



# Electronic Service Manuals

This electronic document is provided as a service to our customers. We do not create the contents of the information contained in this document. Should you have detailed questions pertaining to the information contained in this document, you may contact Michco, or the manufacturer which provided the original information in this electronic deliverable. Michco's only part in this electronic deliverable was the electronic assembly process.

You may contact Michco through the following methods:  
Phone (517) 484-9312 or (800) 331-3339 MI, OH, IN only  
2011 N. High St. -- Lansing, Michigan -- 48906  
Fax: (517) 484-9836  
Email: [CustServ@Michco.com](mailto:CustServ@Michco.com)  
Web site: [www.Michco.Com](http://www.Michco.Com)  
Parts Web site: [www.FloorMachineParts.Com](http://www.FloorMachineParts.Com)

Order Parts on Line at:  
**[www.FloorMachineParts.Com](http://www.FloorMachineParts.Com)**

Directly to Parts & Service:  
By Email: **[Shop@Michco.com](mailto:Shop@Michco.com)**  
By Fax: (517) 702-2041  
By Voice: Use numbers above.

**Serving the Cleaning Industry Since 1922**

Notice: All copyrighted material remains property of original owners, all trademarks are property of respective owners. Manuals are subject to Manufacturer's reproduction limitations. Originals or reproductions were provided by manufacturers through a request. We make no warranty as to the correctness of information provided in this document and you assume all risk.

# SR1100B/ECO

---

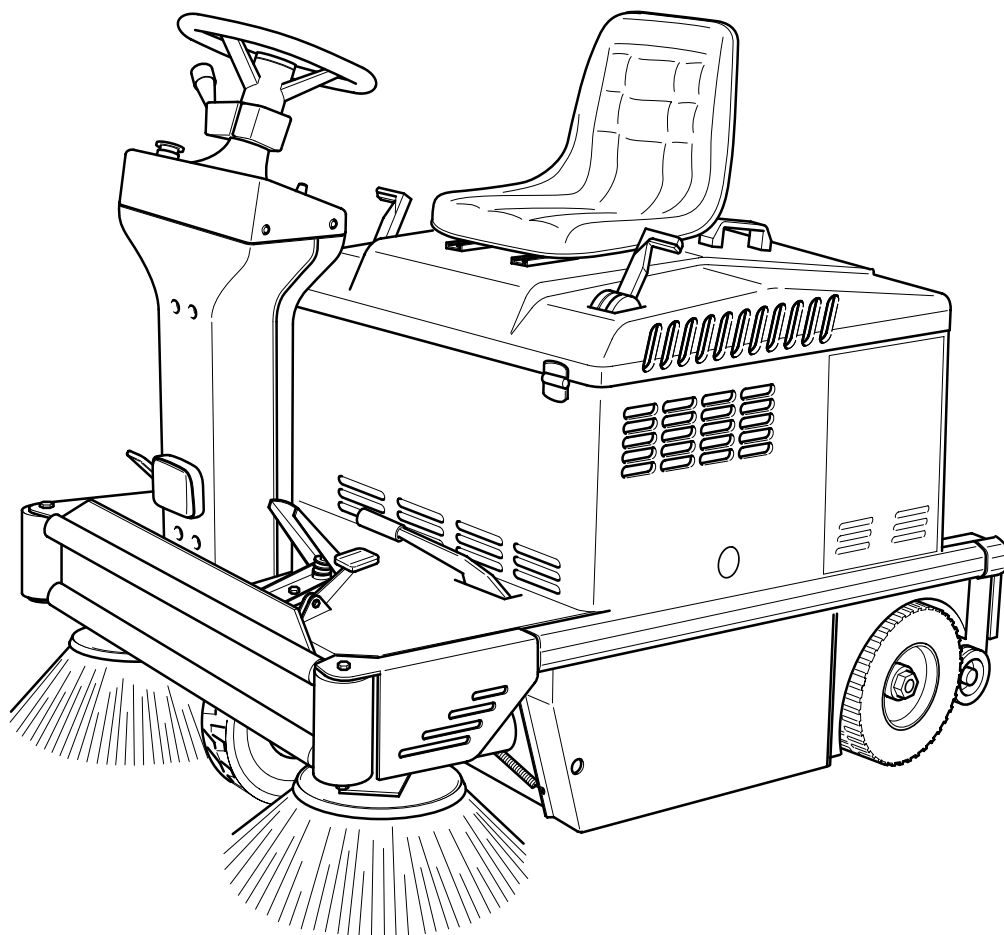

## Parts list

Advance Models 9082317010, 9083201010

<b>INDEX</b>	<b>PAGE</b>
LIST OF RECOMMENDED SPARE PARTS	1
CHASSIS ASSEMBLY	2-5
DUST CONTROL FILTER	6-9
DRIVE WHEEL	10-11
STEERING SYSTEM	12-13
CONTROL PEDALS	14-15
SIDE BROOM ASSEMBLIES	16-17
MAIN BROOM	18-19
ENGINE ASSEMBLY	20-21
CONTROL LEVERS	22-23
HOPPER	24-25
CONTROL PANEL / ELECTRICAL SYSTEM	26-27
ELECTRICAL DIAGRAM	28

#= IDENTIFICATION OF NEW ITEM NUMBERS

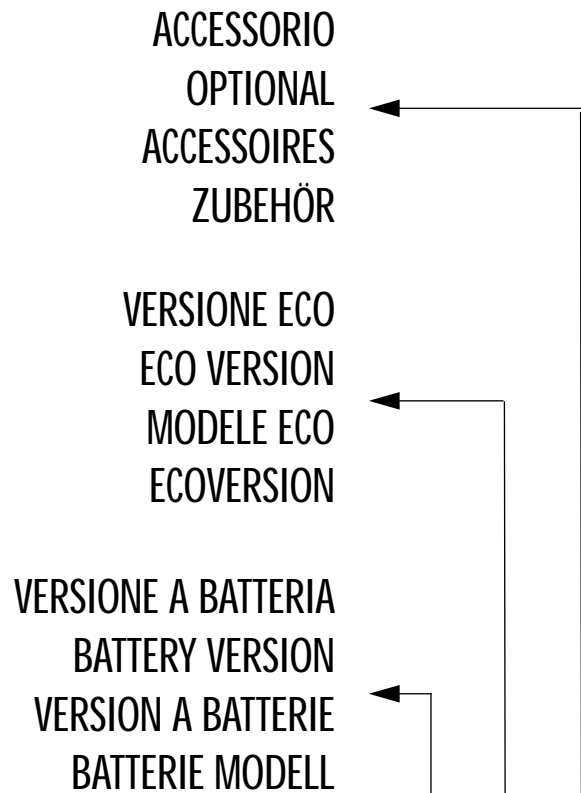

POSIZ. ITEM POS. EINSAT.	CODICE CODE CODE NUMMER	CODICE INTERNO INTERNAL CODE CODE INTERIEUR INTERNE NUMMER	DESCRIZIONE DESCRIPTION DESCRIPTION BEZEICHNUNG	B	ECO	O
5		F00.65600	PARAURTI / MOUNTING BRACKET / PARACHOCS / STOSSDAEMPFER	1	1	
6		V11.02200	RONDELLA / WASHER / RONDELLE / BEILAGSCHEIBE	6	6	
7		V03.004	VITE / SCREW / VIS / SCHRAUBE	6	6	
8		H02.34670	TAPPETINO / MAT BOARD / TAPIS / TEPPICH	1	1	
9		F00.62200	PIANTONE / COLUMN / COLONNE / LENKROHR	1	1	

### WHEN ORDERING PARTS

- SPECIFY THE MODEL AND SERIAL NUMBER OF THE MACHINE
- USE THE SPACE BELOW TO RECORD THE MODEL AND SERIAL NUMBER FOR FUTURE REFERENCE

MODEL \_\_\_\_\_ SERIAL No. \_\_\_\_\_

# LIST OF RECOMMENDED SPARE PARTS

SR 1100 B/ECO

56042395

CODE	INTERNAL CODE	ITEM DESCRIPTION	QUANTITY (for nr. 3 machines)	PAGE No.	ITEM	CLASS	NOTE
145 4959 000		SIDE BRUSH NATURAL FIBRE	2	14	3-15	W	
145 4879 000		MAIN BRUSH PPL (Ø BRISTLES = 1mm)	1	16	1	W	
145 1969 000		FRONT FLAP	1	2	20	W	
145 5927 000		SIDE FLAP	2	2-16	29-21	W	
145 1971 000		REAR FLAP	1	2	26	W	
145 5066 000		PANEL FILTER (PAPER)	1	6	6	W	
145 8373 000		DUST FILTER GASKET	3	6	33	W	
145 1851 000		BELT MAIN BRUSH	1	16	5	OM	
145 1975 000		CABLE FRONT FLAP	1	2	28	OM	
145 8933 000		CABLE SIDE BRUSH	2	20	8-18	OM	
145 5518 000		LAMP (FRONT LIGHT)	1	10	14	OM	
145 1980 000		FUSE 100A	1	24	6	OM	
145 9864 000		CARBON BRUSH DRIVE MOTOR	8	8-18	14-33	OM	
145 4812 000		SIDE BRUSH HUB	1	14	2-14	OM	
145 5751 000		BELT DYNAMO	1	18	6	OM	ECO VERSION ONLY
145 8360 000		CARBON BRUSH SIDE BRUSH MOTOR	4	16	35	OM	
145 6116 000		AIR FILTER	1	18	32	OM	ECO VERSION ONLY
145 5715 000		CONTROL PANEL	1	10	6	EM	
145 5703 000		DISPLAY ELECTRONIC BOARD	1	24	14	EM	
146 0006 00		KEY SWITCH	1	24	11	EM	
145 6071 000		POTENTIOMETER DRIVE CONTROL	1	12	15	EM	
145 4799 000		MICROSWITCH DRIVE CONTROL	1	12	16	EM	
145 0300 000		POWER RELAY	1	24	4	EM	
145 1785 000		POWER ELECTRONIC BOARD	1	26	1	EM	
145 5573 000		JACK MOTOR MAIN BRUSH LIFTING	1	16	6	EM	
145 5709 000		LEVER LIGHT-HORN	1	10	7	EM	
145 4799 000		MICROSWITCH SIDE BRUSH	1	20	2-12	EM	
145 0285 000		LEVER SIDE BRUSH	1	20	1-11	EM	
145 5125 000		CARBON BRUSH	4	14	25	OM	

**CLASS: W**=NORMAL WEAR PART

**OM**=ORDINARY MAINTENANCE

**EM**=EXTRA-ORDINARY MAINTENANCE

# CHASSIS ASSEMBLY

SR 1100 B/ECO

56042395

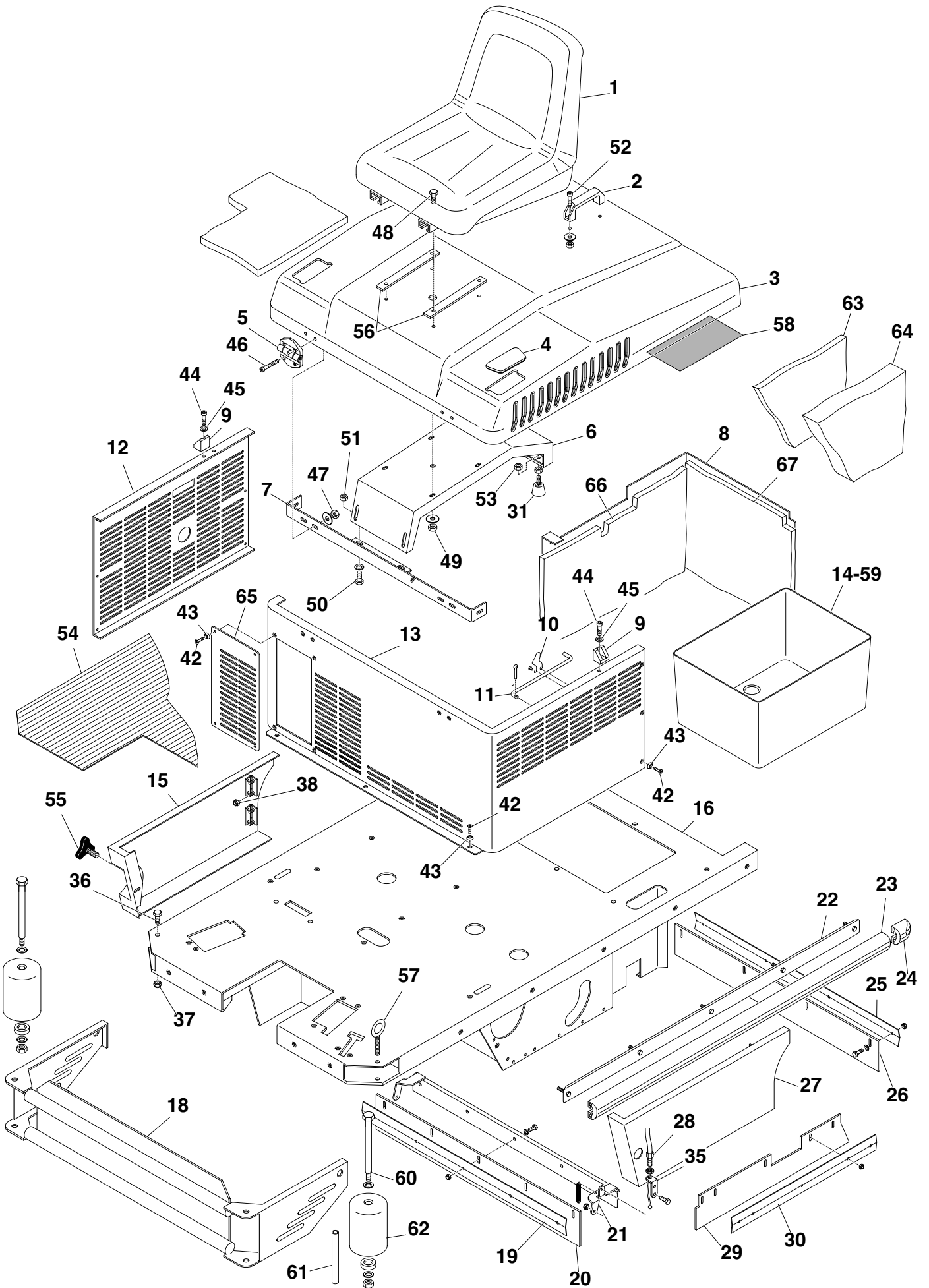

# CHASSIS ASSEMBLY

POSIZ. ITEM POS. EINSAT.	CODICE CODE CODE NUMMER	CODICE INTERNO INTERNAL CODE CODE INTERIEUR INTERNE NUMMER	DESCRIZIONE DESCRIPTION DESCRIPTION BEZEICHNUNG	SR 1100 B/ECO		
				B	ECO	O
1	145 1782 000	-	SEDILE / SEAT / SIEGE / SITZ	1	1	
2	145 8461 000	L02.14000	MANIGLIA / HANDLE / POIGNEE / HANDGRIFF	1	1	
#3	145 6106 000	-	COFANO / BONNET / CAPOTAGE / MOTORHAUBE (GREY 7001)	1	1	
4	145 1997 000	-	TAPPO / CAP / BOUCHON / PFROPFEN	1	1	
5	145 0399 000	L02.16080	CERNIERA / HINGE / CHARNIERE / SCHARNIER	2	2	
6	145 1811 000	-	RINFORZO / STIFFENING / RENFORT / VERSTEIFEN	1	1	
7	145 4778 000	F03.38901	RINFORZO / STIFFENING / RENFORT / VERSTEIFEN	1	1	
#8	145 6104 000	-	PARATIA / BULKHEAD / CLOISON / VERSCHLAG		1	
9	145 9544 000	E02.46301	BLOCCHETTO / BLOCK / BLOC / ANPASSKÖRPER	2	2	
10	145 2636 000	E04.06400	MOLLA / SPRING / RESSORT / FEDER	1	1	
11	145 1953 000	-	ASTA SOSTEGNO COFANO / PUSHROD / TIRANT / STANGE	1	1	
#12	145 5618 000	-	CHIUSURA CARENATURA (GREY 7001)	1	1	
13	145 6112 000	-	CARENATURA / COVER / BATI / VERKLEIDUNG (GREY 7001)	-	1	
#13	145 5608 000	-	CARENATURA / COVER / BATI / VERKLEIDUNG (GREY 7001)	1		
14	145 1856 000	-	CONTENITORE BATTERIE / BATTERY CONTAINER / BAC BATTERIE / BEHÄLTER BATTERIE		1	
15	145 5558 000	-	PORTELLO / HATCH / REGARD / KLAPPE DX	1	1	
16	145 5475 000	-	TELAIO / FRAME / CHASSIS / RAHMEN	1	1	
18	145 5599 000	-	PARAURTI / MOUNTING BRAKET / PARACHOCS / STOSSDÄMPFER	1	1	
19	145 1970 000	-	PIATTINA / PLATE / PLAQUE / BAND	1	1	
20	145 1969 000	-	FLAP ANTERIORE / FRONT FLAP / BAVETTE ANT. / VORDER FLAP GUMMI	1	1	
21	145 1840 000	-	ALZAFLAP / PUSHROD / TIRANT / STANGE	1	1	
22	145 1843 000	-	BANDELLA / MAGNETIC STRIP / JOINT MAGN. / MAGNETISCHER STREIF	2	2	
23	145 4852 000	-	PROTEZIONE / GUARD / PROTECTION / SCHUTZ	2	2	
24	145 4640 000	-	TERMINALE PARACOLPI / / TERMINAL / TERMINAL / TERMINAL	2	2	
25	145 1972 000	-	PIATTINA / PLATE / PLAQUE / BAND	1	1	
26	145 1971 000	-	FLAP POSTERIORE / REAR FLAP / BAVETTE AR. / HINTERE FLAP GUMMI	1	1	
27	145 5559 000	-	PORTELLO / HATCH / REGARD / KLAPPE SX	1	1	
28	145 1975 000	-	CAVO ALZA FLAP / CABLE / CABLE / KABEL	1	1	
29	145 5927 000	-	FLAP LATERALE / FLAP / FLAP / FLAP GUMMI	1	1	
30	145 5929 000	-	PIATTINA / PLATE / PLAQUE / BAND	1	1	
31	145 8053 000	L02.10400	ANTIVIBRANTE / VIBRATION DAMPING / SILENT BLOC / SCHWINGUNGSDÄMP.	2	2	
35	145 5126 000	-	STAFFA / BRAKET / SUPPORT / BÜGEL	1	1	
36	145 9312 000	V02.016	VITE / SCREW / VIS / SCHRAUBE	2	2	
37	145 9201 000	V13.020	DADO / NUT / ECROU / MUTTER	2	2	
38	145 9132 000	V13.019	DADO / NUT / ECROU / MUTTER	8	8	
39	145 1259 000	V03.020	VITE / SCREW / VIS / SCHRAUBE	4	4	
40	145 9308 000	V11.02200	RONDELLA / WASHER / RONDELLE / BEILAGSCHEIBE	4	4	
41	145 9261 000	V02.003	VITE / SCREW / VIS / SCHRAUBE	2	2	
42	145 4488 000	V03.004	VITE / SCREW / VIS / SCHRAUBE	6	6	
43	145 9308 000	V11.02200	RONDELLA / WASHER / RONDELLE / BEILAGSCHEIBE	6	6	
44	145 9314 000	V04.007	VITE / SCREW / VIS / SCHRAUBE	2	2	
45	145 9128 000	V09.004	RONDELLA / WASHER / RONDELLE / BEILAGSCHEIBE	2	2	
46	145 9253 000	V04.01300	VITE / SCREW / VIS / SCHRAUBE	4	4	
47	145 9134 000	V13.003	DADO / NUT / ECROU / MUTTER	4	4	
48	145 9281 000	V02.015	VITE / SCREW / VIS / SCHRAUBE	4	4	

# CHASSIS ASSEMBLY

SR 1100 B/ECO

56042395

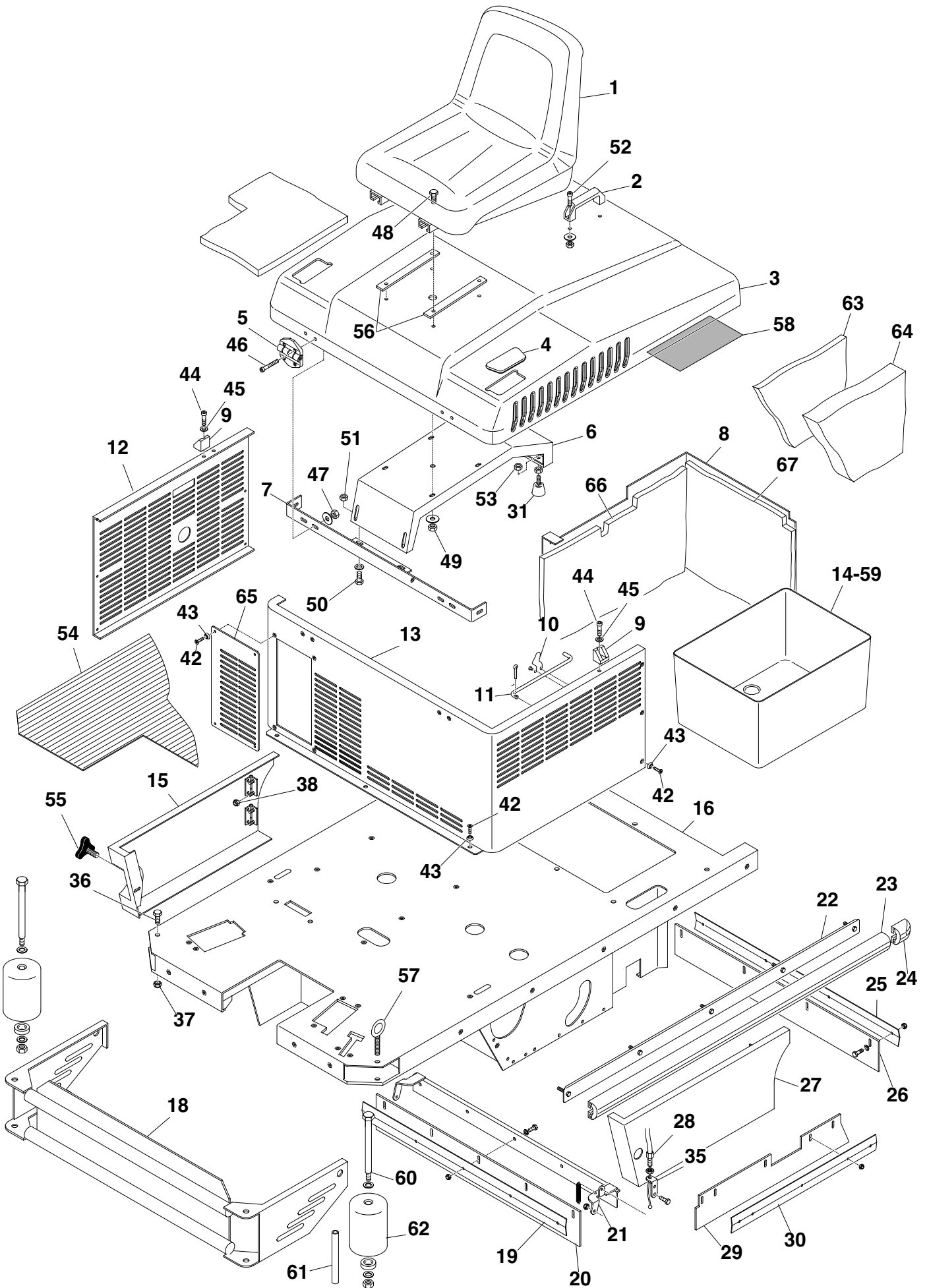

# CHASSIS ASSEMBLY

POSIZ. ITEM POS. EINSAT.	CODICE CODE CODE NUMMER	CODICE INTERNO INTERNAL CODE CODE INTERIEUR INTERNE NUMMER	DESCRIZIONE DESCRIPTION DESCRIPTION BEZEICHNUNG	SR 1100 B/ECO		
				B	ECO	O
49	145 9123 000	V13.005	DADO / NUT / ECROU / MUTTER	4	4	
50	145 9217 000	V02.051	VITE / SCREW / VIS / SCHRAUBE	2	2	
51	145 9123 000	V13.005	DADO / NUT / ECROU / MUTTER	2	2	
52	145 9261 000	V02.003	VITE / SCREW / VIS / SCHRAUBE	2	2	
53	145 9123 000	V13.005	DADO / NUT / ECROU / MUTTER	2	2	
54	145 5474 000	-	TAPPETINO / MAT BOARD / TAPIS / TEPPICH	1	1	
55	145 5202 000	-	VOLANTINO / KNOB / MOLETTE / HANDRAD	1	1	
56	145 4984 000	-	PIASTRA GUIDA SEDILE / PLATE / PLAQUE / PLATTE	2	2	
57	145 5997 000	-	GOLFARE M8 / EYEBOLT M8 / CROCHET M8 / HAKEN M8	2	2	
#58	145 6129 000	-	ADESIVO BATTERIA / WARNING PLATE / ADHESIF / BATTERIEFOLIE	-	1	
58	145 6060 000	-	ADESIVO BATTERIA / WARNING PLATE / ADHESIF / BATTERIEFOLIE	1	-	
59	145 4692 000	-	CONTENITORE BATTERIE / BATTERY CONTAINER / BAC BATTERIE / BEHÄLTER BATTERIE	1	-	
60	145 5626 000	-	VITE / SCREW / VIS / SCHRAUBE 12 X 180	2	2	
61	145 5628 000	-	PERNO / PIN / AXE / STIFT	2	2	
62	145 5627 000	-	RULLO PARACOLPI / BUMPER ROLLER / ROULEAU / WALZENBEZUG	2	2	
63	145 6094 000	-	PANNELLO / PANEL / PANNEAU / PANEL H=19	2	2	
64	145 6095 000	-	PANNELLO / PANEL / PANNEAU / PANEL H=30	4	-	
#65	145 6108 000	-	PORTELLO / HATCH / REGARD / KLAPPE	-	1	
#66	145 6098 000	-	PANNELLO TRASVERSALE / PANEL / PANNEAU / PANEL	-	1	
#67	145 6099 000	-	PANNELLO LONGITUDINALE / PANEL / PANNEAU / PANEL	-	1	

# DUST CONTROL FILTER (before SN XXXXXX)

SR 1100 B/ECO

56042395

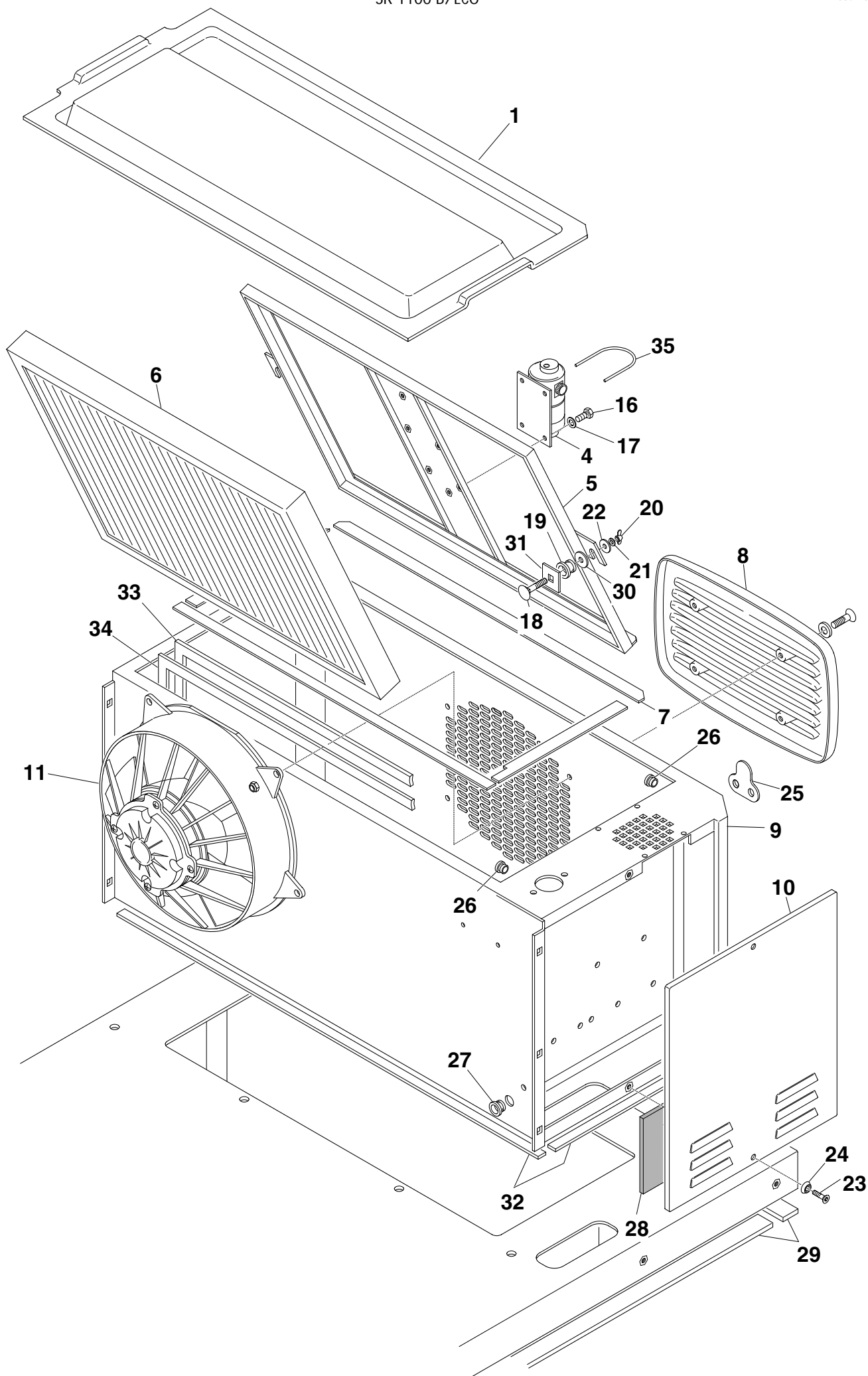

# DUST CONTROL FILTER (before SN XXXXXX)

POSIZ. ITEM POS. EINSAT.	CODICE CODE CODE NUMMER	CODICE INTERNO INTERNAL CODE CODE INTERIEUR INTERNE NUMMER	DESCRIZIONE DESCRIPTION DESCRIPTION BEZEICHNUNG	SR 1100 B/ECO 56042395		
				B	ECO	O
1	145 5962 000	-	COPERCHIO / LID COVER / COUVERCLE / DECKEL	1	1	
4	145 8106 000	A00.00901	SCUOTIFILTRO / FILTERSHAKER / DECOLMATAGE DU FILTRE / FILTERRÜTTLER	1	1	
5	145 5631 000	-	TELAIO / FRAME / CHASSIS / RAHMEN	1	1	
6	145 5066 000	-	FILTRO 95 PIEGHE / FILTER / FILTRE / FILTER (95 PLIES)	1	1	
7	145 5966 000	-	BANDELLA / MAGNETIC STRIP / JOINT MAGN. / MAGNETISCHER STREIF	1	1	
8	145 1998 000	-	DEFLETTORE / GRILL / GRILLE / KLAPPE	1	1	
9	145 1803 000	-	CASONE FILTRO / FILTER CONTAINER / FILTRE CAISSON / FILTER BEHÄLTER (BLUE)	1	1	
9	145 1804 000	-	CASONE FILTRO / FILTER CONTAINER / FILTRE CAISSON / FILTER BEHÄLTER (RED)	1	1	
9	145 1805 000	-	CASONE FILTRO / FILTER CONTAINER / FILTRE CAISSON / FILTER BEHÄLTER (YELLOW)	1	1	
9	145 1806 000	-	CASONE FILTRO / FILTER CONTAINER / FILTRE CAISSON / FILTER BEHÄLTER (GREY 7001)	1	1	
10	145 1835 000	-	COPERCHIO / LID COVER / COUVERCLE / DECKEL (BLUE)	1	1	
10	145 1837 000	-	COPERCHIO / LID COVER / COUVERCLE / DECKEL (RED)	1	1	
10	145 1836 000	-	COPERCHIO / LID COVER / COUVERCLE / DECKEL (YELLOW)	1	1	
10	145 1838 000	-	COPERCHIO / LID COVER / COUVERCLE / DECKEL (GREY 7001)	1	1	
11	145 5029 000	B03.02710	ELETTOVENTOLA / ELECTROVENTIL / ELECTRO-VENTIL / ELECTRO-VENTIL	1	1	
16	145 9442 000	V02.002	VITE / SCREW / VIS / SCHRAUBE	4	4	
17	145 9228 000	V11.004	RONDELLA / WASHER / RONDELLE / BEILAGSCHEIBE	4	4	
18	145 1990 000	-	VITE / SCREW / VIS / SCHRAUBE	2	2	
19	145 9131 000	L02.013	DISTANZIALE / SPACER / ENTRETOISE / ABSTANDSSTÜCK	2	2	
20	145 4520 000	V13.050	DADO / NUT / ECROU / MUTTER	2	2	
21	145 4916 000	-	RONDELLA / WASHER / RONDELLE / BEILAGSCHEIBE	2	2	
22	145 9213 000	V09.020	RONDELLA / WASHER / RONDELLE / BEILAGSCHEIBE	2	2	
23	145 5030 000	V03.02200	VITE / SCREW / VIS / SCHRAUBE	2	2	
24	145 9122 000	V11.02400	RONDELLA / WASHER / RONDELLE / BEILAGSCHEIBE	2	2	
25	145 9333 000	F02.69300	PIASTRINA / PLATE / PLAQUE / LASCHE	1	1	
26	145 4262 000	L02.034	TAPPO / CAP / BOUCHON / PFROPFEN	2	2	
27	145 4260 000	L02.031	TAPPO / CAP / BOUCHON / PFROPFEN	1	1	
28	145 5198 000	-	SPUGNA / SPONGE / EPONGE / SAUGKORB	1	1	
29	145 8049 000	H02.050	GUARNIZIONE IN SPUGNA / GASKET / JOINT / DICHTUNG (15x5 - BLACK)	mt 2	mt 2	
30	145 4916 000	-	RONDELLA IN GOMMA / WASHER / RONDELLE / BEILAGSCHEIBE (RUBBER)	2	2	
31	145 1810 000	-	PIASTRINA / PLATE / PLAQUE / LASCHE	2	2	
32	145 4053 000	H02.23100	GUARNIZIONE 15X5 / GASKET / JOINT / DICHTUNG (15x5 - WHITE)	mt 2	mt 2	
33	145 8373 000	H02.21800	GUARNIZIONE BIANCA TENSIL PER FILTRO / GASKET / JOINT / DICHTUNG	mt 3,8	mt 3,8	
34	145 1991 000	-	GUARNIZIONE NERAT PER FILTRO / GASKET / JOINT / DICHTUNG	mt 1,9	mt 1,9	
35	145 5979 000	-	FASCETTA / CLAMP / COLLIER / PASSRING	2	2	
36	145 5539 000	-	SCUOTIFILTRO / FILTERSHAKER / DECOLMATAGE DU FILTRE / FILTERRÜTTLER W90 24V	1	1	

# DUST CONTROL FILTER (after SN XXXXXX)

SR 1100 B/ECO

56042395

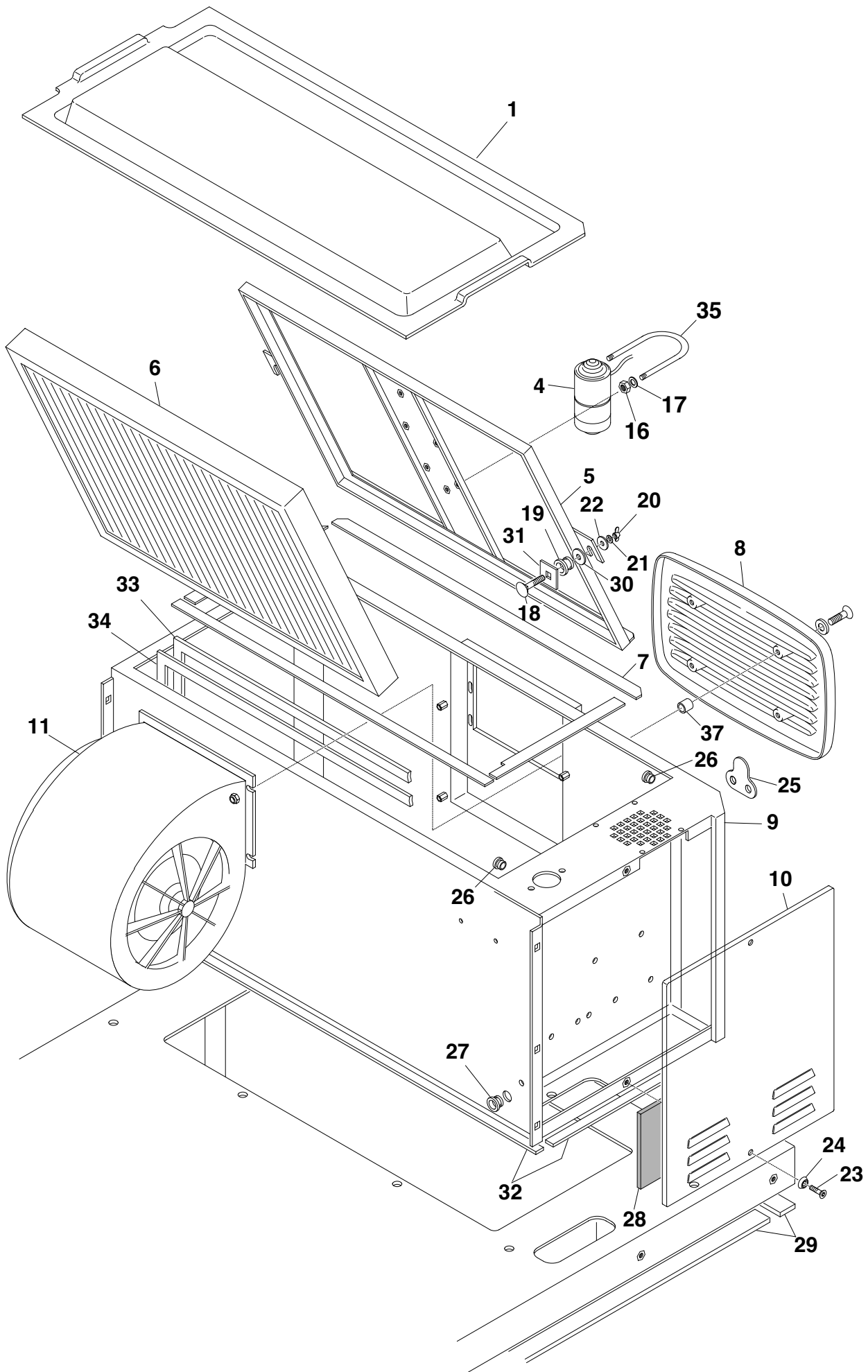

# DUST CONTROL FILTER (after SN XXXXXX)

POSIZ. ITEM POS. EINSAT.	CODICE CODE CODE NUMMER	CODICE INTERNO INTERNAL CODE CODE INTERIEUR INTERNE NUMMER	DESCRIZIONE DESCRIPTION DESCRIPTION BEZEICHNUNG	SR 1100 B/ECO 56042395		
				B	ECO	O
#1	146 0054 00	-	COPERCHIO / LID COVER / COUVERCLE / DECKEL	1	1	
#4	145 5539 000	-	SCUOTIFILTRO / FILTERSHAKER / DECOLMATAGE DU FILTRE / FILTERRÜTTLER	1	1	
5	145 5631 000	-	TELAIO / FRAME / CHASSIS / RAHMEN	1	1	
#6	145 5066 000	-	FILTRO 95 PIEGHE / FILTER / FILTRE / FILTER (95 PLIES)	1	1	
#6	145 4954 000	-	FILTRO IN POLIESTERE / POLYESTER FILTER / FILTRE / FILTER	-	-	1
6	145 5665 000	-	FILTRO MAGGIORATO / UPGATED FILTER / FILTRE / FILTER	-	-	1
7	145 5966 000	-	BANDELLA / MAGNETIC STRIP / JOINT MAGN. / MAGNETISCHER STREIF	1	1	
#8	146 0055 00	-	DEFLETTORE / GRILL / GRILLE / KLAPPE	1	1	
#9	146 0060 00	-	CASONE FILTRO / FILTER CONTAINER / FILTRE CAISSON / FILTER BEHÄLTER (GREY 7001)	1	1	
10	145 1838 000	-	COPERCHIO / LID COVER / COUVERCLE / DECKEL (GREY 7001)	1	1	
#11	146 0061 00	-	ELETTROVENTOLA / ELECTROVENTIL / ELECTRO-VENTIL / ELECTRO-VENTIL	1	1	
16	145 9201 000	-	DADO / NUT / ECROU / MUTTER	4	4	
17	145 9213 000	-	RONDELLA / WASHER / RONDELLE / BEILAGSCHEIBE	4	4	
18	145 1990 000	-	VITE / SCREW / VIS / SCHRAUBE	2	2	
19	145 9131 000	L02.013	DISTANZIALE / SPACER / ENTRETOISE / ABSTANDSSTÜCK	2	2	
20	145 4520 000	V13.050	DADO / NUT / ECROU / MUTTER	2	2	
21	145 4916 000	-	RONDELLA / WASHER / RONDELLE / BEILAGSCHEIBE	2	2	
22	145 9213 000	V09.020	RONDELLA / WASHER / RONDELLE / BEILAGSCHEIBE	2	2	
23	145 5030 000	V03.02200	VITE / SCREW / VIS / SCHRAUBE	2	2	
24	145 9122 000	V11.02400	RONDELLA / WASHER / RONDELLE / BEILAGSCHEIBE	2	2	
25	145 9333 000	F02.69300	PIASTRINA / PLATE / PLAQUE / LASCHE	1	1	
26	145 4262 000	L02.034	TAPPO / CAP / BOUCHON / PFROPFEN	2	2	
27	145 4260 000	L02.031	TAPPO / CAP / BOUCHON / PFROPFEN	1	1	
28	145 5198 000	-	SPUGNA / SPONGE / EPONGE / SAUGKORB	1	1	
29	145 8049 000	H02.050	GUARNIZIONE IN SPUGNA / GASKET / JOINT / DICHTUNG (15x5 - BLACK)	mt 2	mt 2	
30	145 4916 000	-	RONDELLA IN GOMMA / WASHER / RONDELLE / BEILAGSCHEIBE (RUBBER)	2	2	
31	145 1810 000	-	PIASTRINA / PLATE / PLAQUE / LASCHE	2	2	
32	145 4053 000	H02.23100	GUARNIZIONE 15X5 / GASKET / JOINT / DICHTUNG (15x5 - WHITE)	mt 2	mt 2	
33	145 8373 000	H02.21800	GUARNIZIONE BIANCA TENSIL PER FILTRO / GASKET / JOINT / DICHTUNG	mt 3,8	mt 3,8	
34	145 1991 000	-	GUARNIZIONE NERAT PER FILTRO / GASKET / JOINT / DICHTUNG	mt 1,9	mt 1,9	
#35	146 0072 00	-	FASCETTA / CLAMP / COLLIER / PASSRING	2	2	
36	145 5539 000	-	SCUOTIFILTRO / FILTERSHAKER / DECOLMATAGE DU FILTRE / FILTERRÜTTLER W90 24V	1	1	
#37	145 1751 000	E05.19280	DISTANZIALE / SPACER / ENTRETOISE / ABSTANDSSTÜCK	4	4	

# DRIVE WHEEL

SR 1100 B/ECO

56042395

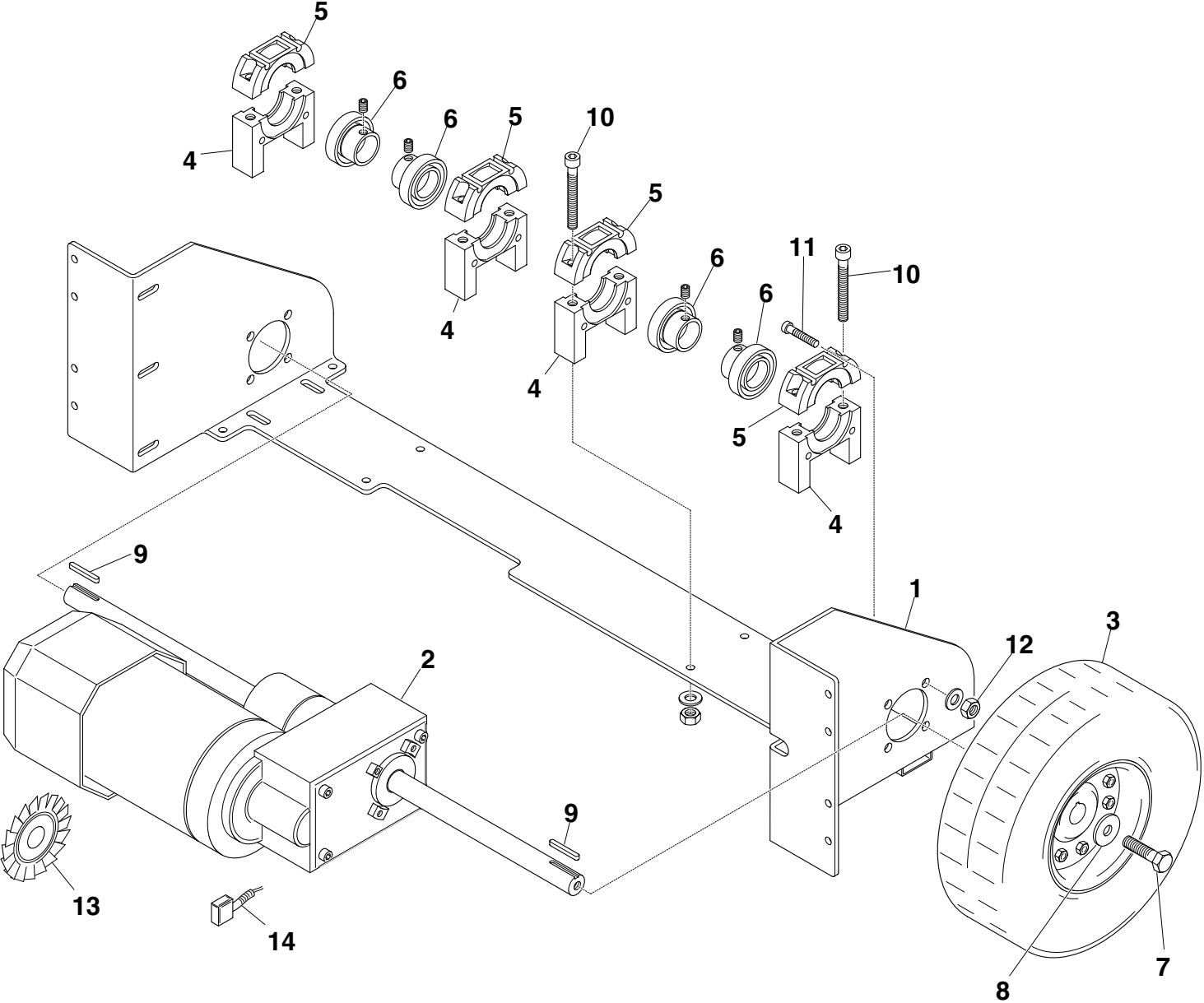

# DRIVE WHEEL

POSIZ. ITEM POS. EINSAT.	CODICE CODE CODE NUMMER	CODICE INTERNO INTERNAL CODE CODE INTERIEUR INTERNE NUMMER	DESCRIZIONE DESCRIPTION DESCRIPTION BEZEICHNUNG	SR 1100 B/ECO		
				B	ECO	O
1	145 5560 000	-	PONTE RUOTE / REAR BRIDGE / PONT ARRIERE / BRÜCKE	1	1	
2	145 5212 000	-	MOTODIFFERENZIALE / MOTODIFFERENTIAL / MOTORED. / MOTODIFFERENTIAL	1	1	
3	145 8454 000	D00.04900	RUOTA / WHEEL / ROUE / RAD	2	2	
4	145 1976 000	-	SUPPORTO INFERIORE / SUPPORT / SUPPORT / HALTER	4	4	
5	145 1977 000	-	SUPPORTO SUPERIORE / SUPPORT / SUPPORT / HALTER	4	4	
6	145 1123 000	E00.07640	CUSCINETTO / BALL BEARING / ROULEMENT / LAGER	4	4	
7	145 9170 000	V02.013	VITE / SCREW / VIS / SCHRAUBE	2	2	
8	145 9171 000	V09.025	RONDELLA / WASHER / RONDELLE / BEILAGSCHEIBE	2	2	
9	145 9776 000	V17.044	CHIAVETTA / KEY / CLAVETTE / KEILNUT	2	2	
10	145 5032 000	V04.05050	VITE / SCREW / VIS / SCHRAUBE	8	8	
11	145 0349 000	V02.008	VITE / SCREW / VIS / SCHRAUBE	8	8	
12	145 9132 000	V13.019	DADO / NUT / ECROU / MUTTER	8	8	
13	145 2181 000	A07.02800	VENTOLA / FAN / VENT / FLÜGEL	1	1	
14	145 9864 000	A11.00100	CARBONCINO SPAZZOLA / CARBON BRUSH / CHARBON BROUSSE / KOHLENBÜRSTE	4	4	

# STEERING SYSTEM

SR 1100 B/ECO

56042395

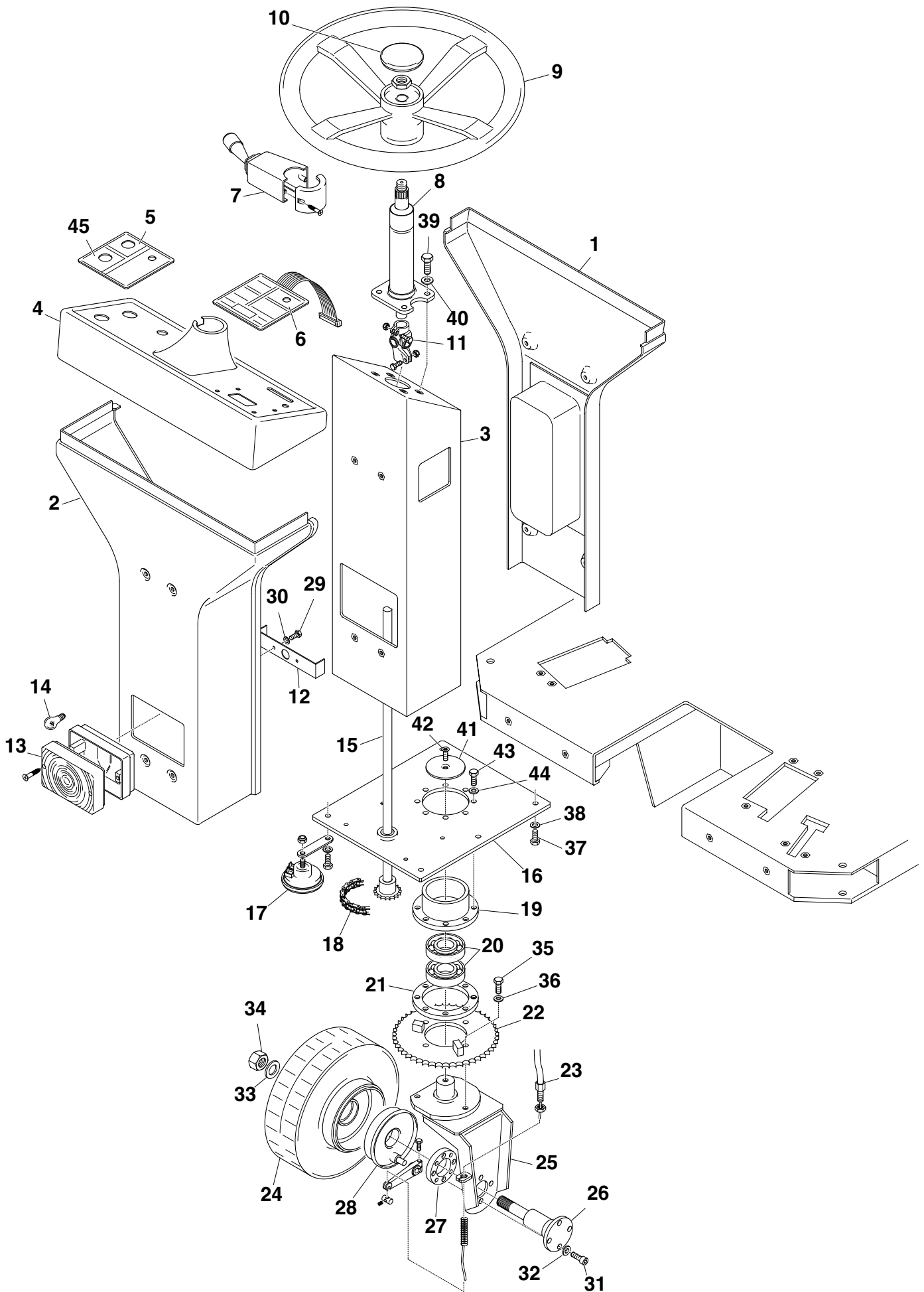

# STEERING SYSTEM

POSIZ. ITEM POS. EINSAT.	CODICE CODE CODE NUMMER	CODICE INTERNO INTERNAL CODE CODE INTERIEUR INTERNE NUMMER	DESCRIZIONE DESCRIPTION DESCRIPTION BEZEICHNUNG	SR 1100 B/ECO		
				B	ECO	O
1	145 1796 000	-	CARENATURA / COVER / BATI / VERKLEIDUNG	1	1	
2	145 1797 000	-	CARENATURA / COVER / BATI / VERKLEIDUNG	1	1	
3	145 5551 000	-	COLONNA / SUPPORTING COLUMN / SUPPORT / BUNDSCHRAUBE	1	1	
4	145 5887 000	-	PLANCIA / CONTROL / PLANCHE / SCHALTAFEL	1	1	
#5	145 6130 000	-	SERIGRAFIA CHIAVE / ADHESIVE / ADHESIF / KLEBSTREIFEN		1	
#6	145 5715 000	-	SERIGRAFIA COMANDI / ADHESIVE / ADHESIF / KLEBSTREIFEN	1	1	
7	145 5709 000	-	DEVIO / LEVER / LEVIER / HEBEL	1	1	
8	145 1946 000	-	COLONNA STERZO / STEERING COLUMN / SUPPORT / LENKSÄULE	1	1	
9	145 1854 000	-	VOLANTE / STEERING WHEEL / SOUFLET / LENKRAD	1	1	
10	145 8753 000	L02.12300	TAPPO / CAP / BOUCHON / PFROPFEN	1	1	
11	145 9619 000	E09.001	GIUNTO / JOINT / JOINT / KUPPLUNG	1	1	
12	145 3483 000	F03.62500	STAFFA / HANGER / ETRIER / BÜGEL	1	1	
13	145 8244 000	G06.02400	FANALE / HEADLIGHT / PHARE / SCHEINWERFER	1	1	
14	145 5518 000	G11.023	LAMPADINA / LAMP / LAMPE / LAMPE	1	1	
15	145 1793 000	-	ASTA STERZO / PUSHROD / TIRANT / STANGE	1	1	
16	145 1847 000	-	PIASTRA / PLATE / PLAQUE / PLATTE	1	1	
17	145 8881 000	G09.002	CLACSON / HORN / AVERTISSEUR / HUPE	1	1	
18	145 1784 000	-	CATENA / CHAIN / CHAINE / KETTE	1	1	
19	145 2586 000	E02.68700	FLANGIA / FLANGE / FLASQUE / FLANSCH	1	1	
20	145 2357 000	E00.024	CUSCINETTO / BALL BEARING / ROULEMENT / LAGER	2	2	
21	145 2587 000	E02.68800	FLANGIA / FLANGE / FLASQUE / FLANSCH	1	1	
22	145 2714 000	E06.05310	CORONA / CROWN / COURONNE / KRANZ	1	1	
23	145 5476 000	-	CAVO FRENO / CABLE / CABLE / KABEL	1	1	
24	145 1952 000	-	RUOTA / WHEEL / ROUE / RAD	1	1	
25	145 4903 000	-	SUPPORTO RUOTA / SUPPORT / SUPPORT / HALTER	1	1	
26	145 1748 000	-	PERNO RUOTA / PIN / AXE / STIFT	1	1	
27	145 1747 000	-	FLANGIA / FLANGE / FLASQUE / FLANSCH	1	1	
28	145 9756 000	L04.011	FRENO / BRAKE / FREIN / BREMSE	1	1	
29	145 8282 000	V02.02310	VITE / SCREW / VIS / SCHRAUBE	2	2	
30	145 4511 000	V11.003	RONDELLA / WASHER / RONDELLE / BEILAGSCHEIBE	2	2	
31	145 1337 000	V04.04400	VITE / SCREW / VIS / SCHRAUBE	4	4	
32	145 9320 000	V09.006	RONDELLA / WASHER / RONDELLE / BEILAGSCHEIBE	4	4	
33	145 4504 000	V09.011	RONDELLA / WASHER / RONDELLE / BEILAGSCHEIBE	1	1	
34	145 8791 000	V13.032	GHIERA / NUT / ECROU / RING	1	1	
35	145 9170 000	V02.013	VITE / SCREW / VIS / SCHRAUBE	3	3	
36	145 4512 000	V11.005	RONDELLA / WASHER / RONDELLE / BEILAGSCHEIBE	3	3	
37	145 9116 000	V02.014	VITE / SCREW / VIS / SCHRAUBE	6	6	
38	145 9213 000	V09.020	RONDELLA / WASHER / RONDELLE / BEILAGSCHEIBE	6	6	
39	145 9759 000	V01.015	VITE / SCREW / VIS / SCHRAUBE	4	4	
40	145 9120 000	V09.005	RONDELLA / WASHER / RONDELLE / BEILAGSCHEIBE	4	4	
41	145 2585 000	E02.68600	RONDELLA / WASHER / RONDELLE / BEILAGSCHEIBE	1	1	
42	145 5033 000	V03.02500	VITE / SCREW / VIS / SCHRAUBE	1	1	
43	145 9116 000	V02.014	VITE / SCREW / VIS / SCHRAUBE	8	8	
44	145 4512 000	V11.005	RONDELLA / WASHER / RONDELLE / BEILAGSCHEIBE	8	8	
45	145 1780 000	-	SERIGRAFIA CHIAVE / ADHESIVE / ADHESIF / KLEBSTREIFEN	1		

# CONTROL PEDALS

SR 1100 B/ECO

56042395

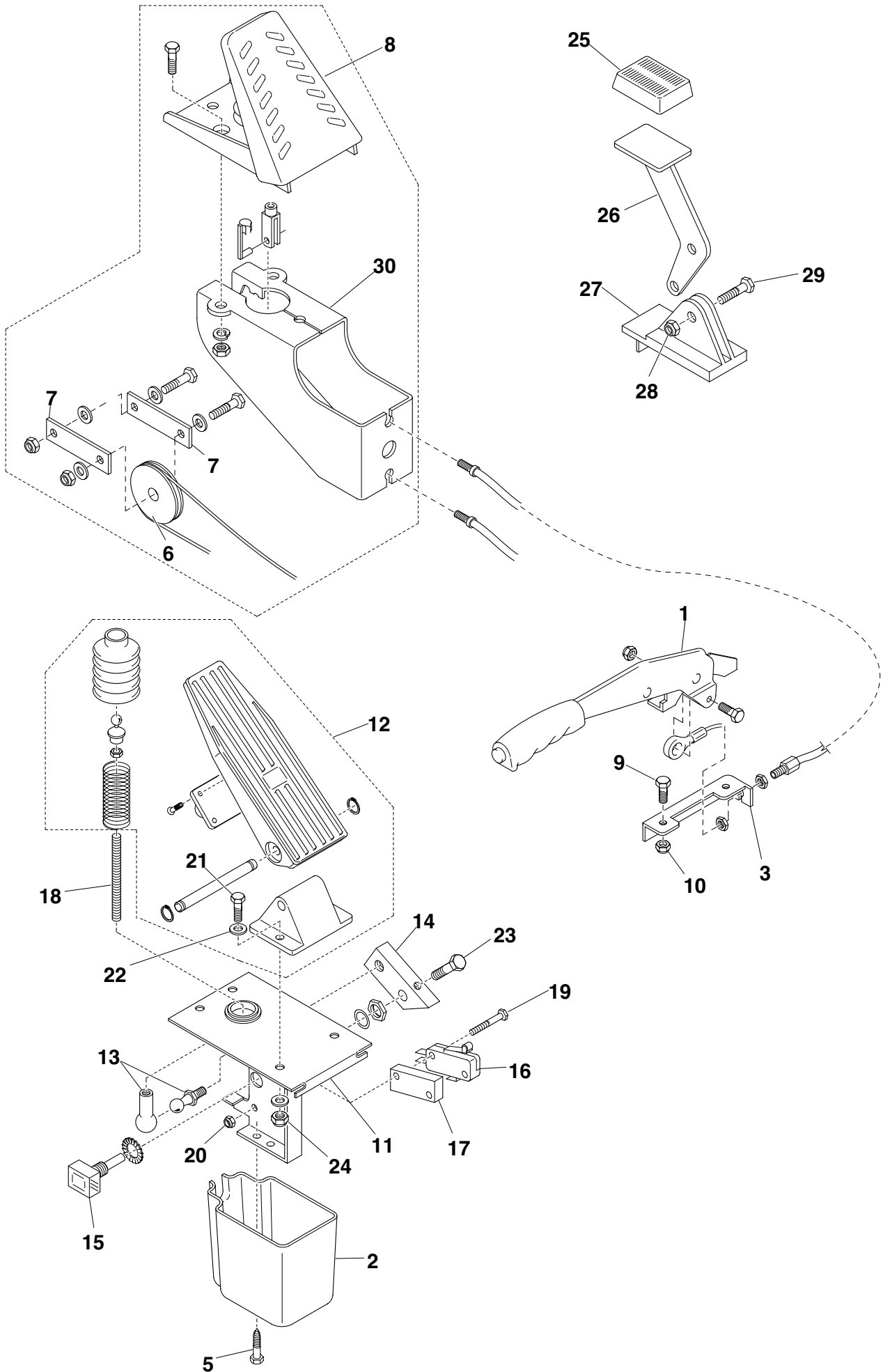

# CONTROL PEDALS

POSIZ. ITEM POS. EINSAT.	CODICE CODE CODE NUMMER	CODICE INTERNO INTERNAL CODE CODE INTERIEUR INTERNE NUMMER	DESCRIZIONE DESCRIPTION DESCRIPTION BEZEICHNUNG	SR 1100 B/ECO		
				B	ECO	O
1	145 1783 000	-	LEVA / LEVER / LEVIER / HEBEL	1	1	
2	145 4086 000	H02.34310	COPRIPEDALE / PEDAL COVER / HOUSSE PEDALE / PEDALDECKUNG	1	1	
3	145 1956 000	-	PIASTRA / PLATE / PLAQUE / PLATTE	1	1	
5	145 4937 000	V05.01703	VITE / SCREW / VIS / SCHRAUBE	2	2	
6	145 4790 000	-	PULEGGIA / PULLEY / POULIE / SCHEIBE	1	1	
7	145 8795 000	F03.59200	TIRANTE / TENSION ROD / TIRANT / ZUGSTANGE	2	2	
8	145 4885 000	-	PEDALE FRENO / PEDAL / PEDALE / PEDAL	1	1	
9	145 9170 000	V02.013	VITE / SCREW / VIS / SCHRAUBE	2	2	
10	145 9201 000	V13.020	DADO / NUT / ECROU / MUTTER	2	2	
11	145 1955 000	-	STAFFA / HANGER / ETRIER / BÜGEL	1	1	
12	145 3665 000	F04.20600	PEDALE / PEDAL / PEDALE / PEDAL	1	1	
13	145 8479 000	V17.027	TESTA SNODATA / ARTICULATED HEAD / TETE PIVOTANTE / GELENKKOPF	1	1	
14	145 2590 000	E02.68830	BIELLA / CONNECTING ROD / BIELLE / FLÜGELSTANGE	1	1	
15	145 6071 000	-	POTENZIOMETRO / POTENTIOMETER / POTENTIOMETRE / POTENTIOMETER	1	1	
16	145 4799 000	-	MICROINTERRUTTORE / MICROSWITCH / MICROINTERRUPTEUR / MICROSCHALTER	1	1	
17	145 4936 000	E05.19180	DISTANZIALE / SPACER / ENTRETOISE / ABSTANDSSTÜCK	1	1	
18	145 4935 000	E02.68920	TIRANTE / TENSION ROD / TIRANT / ZUGSTANGE	1	1	
19	145 1162 000	V02.09803	VITE / SCREW / VIS / SCHRAUBE	2	2	
20	145 9124 000	V13.06000	DADO / NUT / ECROU / MUTTER	2	2	
21	145 9442 000	V02.002	VITE / SCREW / VIS / SCHRAUBE	2	2	
22	145 9961 000	V09.00410	RONDELLA / WASHER / RONDELLE / BEILAGSCHEIBE	2	2	
23	145 9141 000	V02.06700	VITE / SCREW / VIS / SCHRAUBE	1	1	
24	145 9132 000	V13.019	DADO / NUT / ECROU / MUTTER	2	2	
25	145 8478 000	H02.063	COPRIPEDALE / PEDAL COVER / HOUSSE PEDALE / PEDALDECKUNG	1	1	
26	145 1841 000		PEDALE ALZAFLAP / PEDAL / PEDALE / PEDAL	1	1	
27	145 1839 000		SUPPORTO / SUPPORT / SUPPORT / HALTER	1	1	
28	145 9227 000	V02.004	VITE / SCREW / VIS / SCHRAUBE	1	1	
29	145 9132 000	V13.019	DADO / NUT / ECROU / MUTTER	1	1	
30	145 4865 000	-	STAFFA REAZIONE FRENO / BRACKET/ ETRIER / BÜGEL	1	1	

# SIDE BROOM ASSEMBLIES

SR 1100 B/ECO

56042395

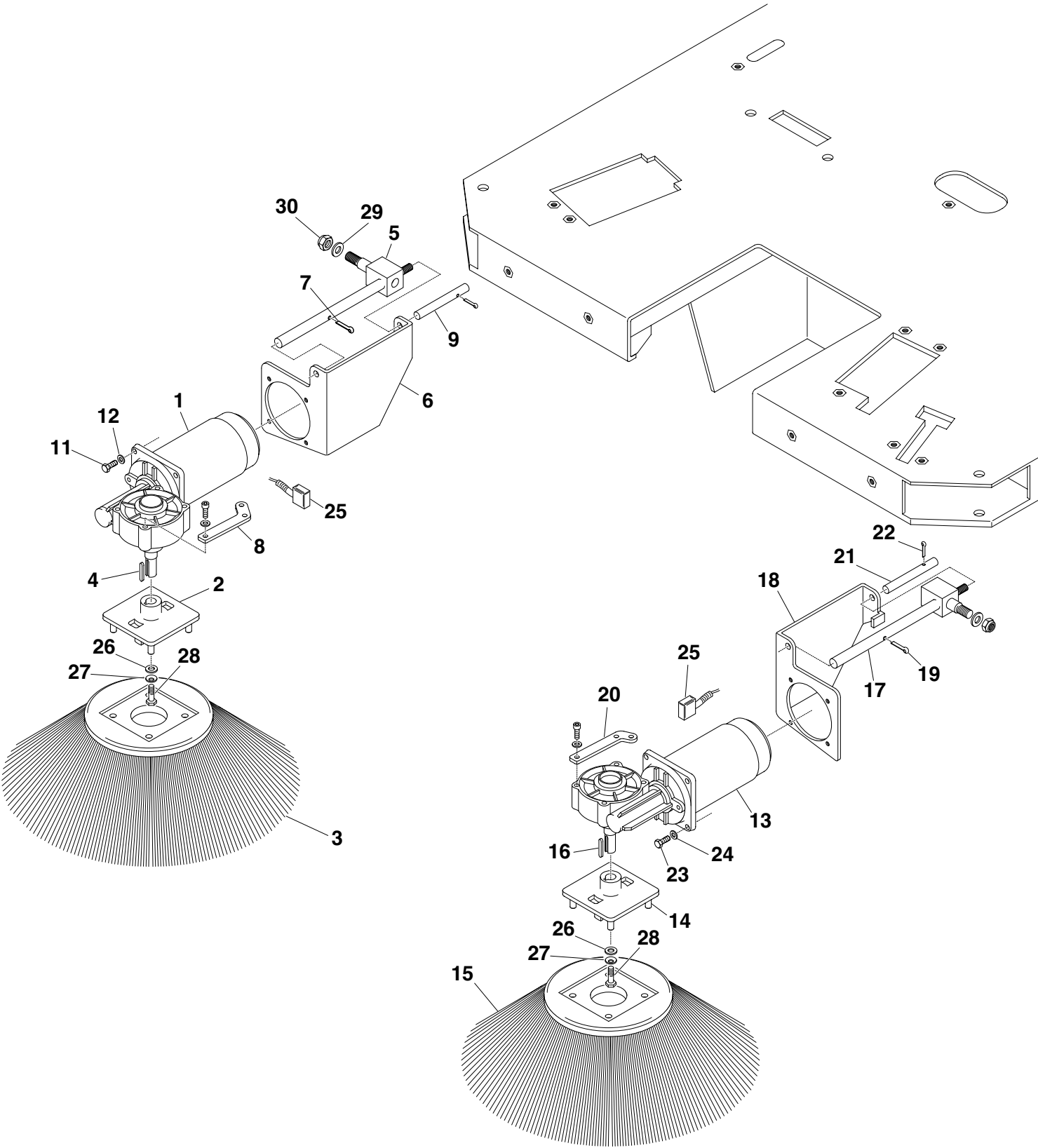

# SIDE BROOM ASSEMBLIES

POSIZ. ITEM POS. EINSAT.	CODICE CODE CODE NUMMER	CODICE INTERNO INTERNAL CODE CODE INTERIEUR INTERNE NUMMER	DESCRIZIONE DESCRIPTION DESCRIPTION BEZEICHNUNG	SR 1100 B/ECO		
				B	ECO	O
1	145 5201 000	-	MOTORID. / REDUCTION GEAR / MOTORED. / VERMINDERUNGSGETRIEBE	1	1	
2	145 4812 000	-	FLANGIA PORTASPAZZOLA / FLANGE / FLASQUE / FLANSCH	1	1	
3	145 4959 000	-	SPAZZOLA / BRUSH / BROSSE / BÜRSTE (STEEL MIX)	1	1	
3	145 4976 000	-	SPAZZOLA IN SAGGINA / BRUSH NATURAL FIBRE / BROSSE / BÜRSTE			1
4	145 8024 000	V17.07000	LINGUETTA / TAB / CLAVETTE / KEIL	1	1	
5	145 1792 000	-	PERNO / PIN / AXE / STIFT	1	1	
6	145 1825 000	-	SUPPORTO / SUPPORT / SUPPORT / HALTER	1	1	
7	145 9624 000	V15.005	COPIGLIA / SPLIT PIN / GOUPILLE / SPLINT	1	1	
8	145 1831 000	-	STAFFA / HANGER / ETRIER / BÜGEL	1	1	
9	145 1951 000	-	PERNO / PIN / AXE / STIFT	1	1	
11	145 9261 000	V02.003	VITE / SCREW / VIS / SCHRAUBE	4	4	
12	145 9128 000	V09.004	RONDELLA / WASHER / RONDELLE / BEILAGSCHEIBE	4	4	
13	145 5200 000	-	MOTORID. / REDUCTION GEAR / MOTORED. / VERMINDERUNGSGETRIEBE			1
14	145 4812 000	-	FLANGIA PORTASPAZZOLE / FLANGE / FLASQUE / FLANSCH			1
15	145 4959 000	-	SPAZZOLA LATERALE / BRUSH / BROSSE / BÜRSTE (STEEL MIX)			1
15	145 4976 000	-	SPAZZOLA IN SAGGINA / BRUSH NATURAL FIBRE / BROSSE / BÜRSTE			1
16	145 8024 000	V17.07000	LINGUETTA / TAB / CLAVETTE / KEIL			1
17	145 1792 000	-	PERNO / PIN / AXE / STIFT			1
18	145 1824 000	-	SUPPORTO / SUPPORT / SUPPORT / HALTER			1
19	145 9624 000	V15.005	COPPIGLIA / SPLIT PIN / GOUPILLE / SPLINT			1
20	145 1831 000	-	STAFFA / BRACKET / ETRIER / BÜGEL			1
21	145 1951 000	-	PERNO / PIN / AXE / STIFT			1
22	145 9624 000	V15.005	COPIGLIA / SPLIT PIN / GOUPILLE / SPLINT			1
23	145 9261 000	V02.003	VITE / SCREW / VIS / SCHRAUBE			4
24	145 9128 000	V09.004	RONDELLA / WASHER / RONDELLE / BEILAGSCHEIBE			4
25	145 5125 000	-	SPAZZOLA / BRUSH / BROSSE / BÜRSTE	2	2	2
26	145 9129 000	V09.012	RONDELLA 6x24 / WASHER / RONDELLE / BEILAGSCHEIBE	2	2	
27	-	E04.09420	MOLLA A TAZZA 6X15X0,5 / WASHER / RONDELLE / BEILAGSCHEIBE	2	2	
28	145 9245 000	V02.09003	VITE SINISTRA / SCREW / VIS / SCHRAUBE	2	2	
29	145 4165 000	V09.007	RONDELLA 12x24 / WASHER / RONDELLE / BEILAGSCHEIBE	1	1	1
30	145 9167 000	V13.022	DADO AUTOBLOCCANTE / NUT / ECROU / MUTTER	1	1	1

# MAIN BROOM

SR 1100 B/ECO

56042395

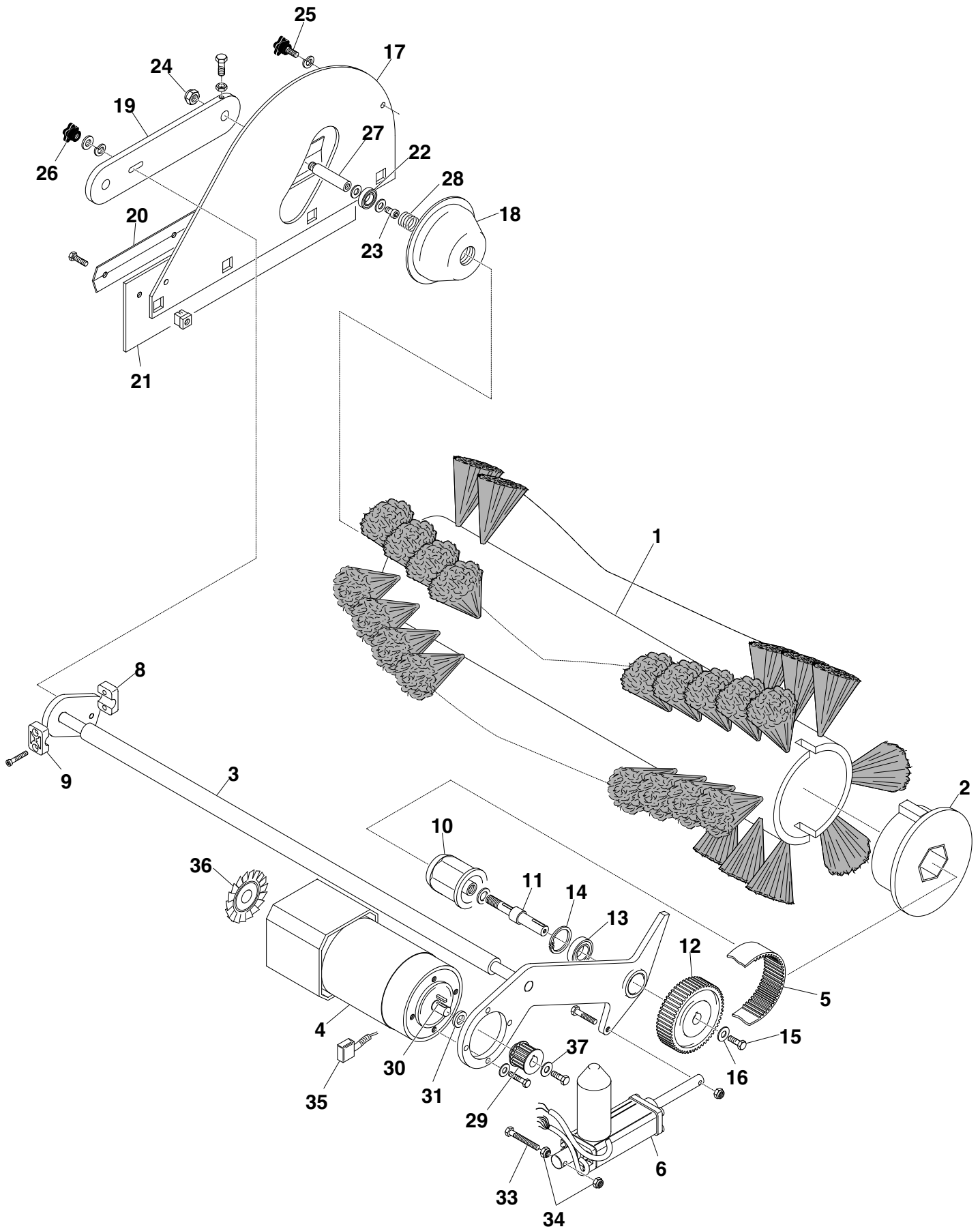

# MAIN BROOM

POSIZ. ITEM POS. EINSAT.	CODICE CODE CODE NUMMER	CODICE INTERNO INTERNAL CODE CODE INTERIEUR INTERNE NUMMER	DESCRIZIONE DESCRIPTION DESCRIPTION BEZEICHNUNG	SR 1100 B/ECO		
				B	ECO	O
1	145 4879 000	-	SPAZZOLA CENTRALE / CENTRAL BRUSH / BROSSSE CENTR. / ZENTRALBÜRSTE	1	1	
1	145 6080 000	-	SPAZZ. CENTRALE SAGGINA / CENTRAL BRUSH NATURAL FIBRE / BROSSSE CENTR. / ZENTRAL- BÜRSTE MOHRENHIRSE			1
2	145 5661 000	-	MOZZO / HUB / MOYEU / NABE (DX)	1	1	
3	145 5574 000	-	ALBERO / SHAFT / ARBRE / WELLE	1	1	
4	145 1775 000	-	MOTORE / MOTOR / MOTEUR / MOTOR	1	1	
5	145 1851 000	-	CINGHIA / BELT / COURROIE / RIEMEN	1	1	
6	145 5573 000	-	ATTUATORE / JACK / ACTIONNEUR / AKTUATOR	1	1	
8	145 1891 000	-	COLLARE / COLLAR / BRIDE / SCHELLE	2	2	
9	145 5034 000	V04.005	VITE / SCREW / VIS / SCHRAUBE	4	4	
10	145 4769 000	H08.00090	TRASCINATORE / HUB / MOYEU / NABE	1	1	
11	145 1791 000	-	PERNO / PIN / AXE / STIFT	1	1	
12	145 1850 000	-	PULEGGIA / PULLEY / POULIE / SCHEIBE	1	1	
13	145 8196 000	E00.001	CUSCINETTO / BALL BEARING / ROULEMENT / LAGER	2	2	
14	145 9161 000	V14.003	SEEGER / RETAINING RING / CIRCLIPS / SICHERUNGSRING	1	1	
15	145 9261 000	V02.003	VITE / SCREW / VIS / SCHRAUBE	1	1	
16	145 9129 000	V09.012	RONDELLA / WASHER / RONDELLE / BEILAGSCHEIBE	1	1	
17	145 1827 000	-	PORTELLO / HATCH / REGARD / KLAPPE	1	1	
18	145 0269 000	E02.68870	MOZZO / HUB / MOYEU / NABE (SX)	1	1	
19	145 1845 000	-	LEVA / LEVER / LEVIER / HEBEL	1	1	
20	145 5929 000	-	PIATTINA / PLATE / PLAQUE / BAND	1	1	
21	145 5927 000	-	FLAP / FLAP / FLAP / FLAP GUMMI	1	1	
22	145 0270 000	E00.023	CUSCINETTO / BALL BEARING / ROULEMENT / LAGER	1	1	
23	145 1440 000	V04.02002	VITE / SCREW / VIS / SCHRAUBE	1	1	
24	145 9167 000	V13.022	DADO / NUT / ECROU / MUTTER	1	1	
25	145 2244 000	L02.16020	VOLANTINO / KNOB / MOLETTE / HANDRAD	2	2	
26	145 5035 000	L02.16070	VOLANTINO / KNOB / MOLETTE / HANDRAD	1	1	
27	145 2662 000	E05.11900	DISTANZIALE / SPACER / ENTRETOISE / ABSTANDSSTÜCK	1	1	
28	145 0271 000	E04.09460	MOLLA / SPRING / RESSORT / FEDER	1	1	
29	145 1849 000	-	PULEGGIA / PULLEY / POULIE / SCHEIBE	1	1	
30	145 8024 000	V17.07000	LINGUETTA / TAB / CLAVETTE / KEIL	1	1	
31	145 1950 000	-	DISTANZIALE / SPACER / ENTRETOISE / ABSTANDSSTÜCK	1	1	
33	145 5036 000	V03.04102	VITE / SCREW / VIS / SCHRAUBE	1	1	
34	145 9201 000	V13.020	DADO / NUT / ECROU / MUTTER	2	2	
35	145 8360 000	A11.00800	SPAZZOLA / BRUSH / BROSSSE / BÜRSTE	4	4	
36	145 2181 000	A07.02800	VENTOLA / FAN / VENT / FLÜGEL	1	1	
37	145 5828 000	-	DISTANZIALE / SPACER / ENTRETOISE / ABSTANDSSTÜCK	1	1	

# ENGINE ASSEMBLY

SR 1100 B/ECO

56042395

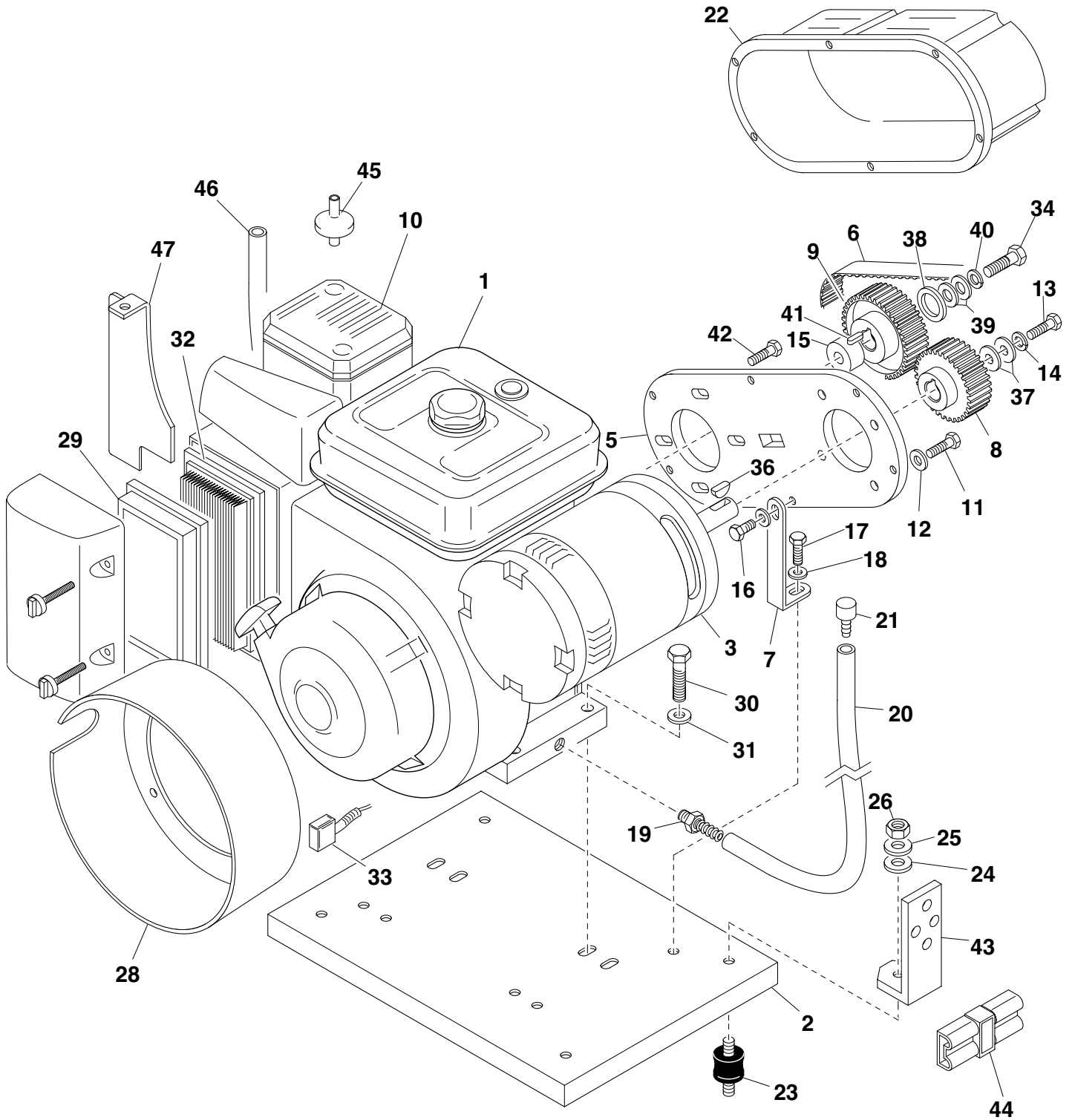

# ENGINE ASSEMBLY

POSIZ. ITEM POS. EINSAT.	CODICE CODE CODE NUMMER	CODICE INTERNO INTERNAL CODE CODE INTERIEUR INTERNE NUMBER	DESCRIZIONE DESCRIPTION DESCRIPTION BEZEICHNUNG	SR 1100 B/ECO		
				B	ECO	O
1	145 6113 000	-	MOTORE BENZINA / MOTOR / MOTEUR / MOTOR		1	
2	145 6111 000	-	PIASTRA / PLATE / PLAQUE / PLATTE		1	
3	145 5701 000	-	DINAMOTORE / MOTOR / MOTEUR / MOTOR		1	
5	145 6105 000	-	SUPPORTO DINAMOTORE /		1	
6	145 6115 000	-	CINGHIA / BELT / COURROIE / RIEMEN		1	
7	145 6097 000	-	PIATTINA / PLATE / PLAQUE / BAND		1	
8	145 5749 000	-	PULEGGIA / PULLEY / POULIE / SCHEIBE		1	
9	145 5750 000	-	PULEGGIA / PULLEY / POULIE / SCHEIBE		1	
10	145 6119 000	-	SILENZIATORE / SILENCER / MARMITE / SCHALLDAMPFER		1	
11	145 9711 000	V04.01200	VITE / SCREW / VIS / SCHRAUBE		4	
12	145 9213 000	V09.020	RONDELLA / WASHER / RONDELLE / BEILAGSCHEIBE		4	
13	145 5469 000	-	VITE AUTOBLOCCANTE / SCREW / VIS / SCHRAUBE (6x30)		1	
14	145 9228 000	V11.004	RONDELLA / WASHER / RONDELLE / BEILAGSCHEIBE (6)		1	
15	145 1958 000	-	DISTANZIALE / SPACER / ENTRETOISE / ABSTANDSSTUECK		1	
16	145 9227 000	V02.004	VITE / SCREW / VIS / SCHRAUBE		1	
17	145 9261 000	V02.003	VITE / SCREW / VIS / SCHRAUBE		1	
18	145 9128 000	V09.004	RONDELLA / WASHER / RONDELLE / BEILAGSCHEIBE		1	
#19	145 6138 000	-	PORTAGOMMA / PIPE HOLDER / RACCORD / GUMMIHALTER		1	
20	145 5037 000	-	TUBO / TUBE / TUYAU / SCHLAUCH		0,5mt	
21	145 9220 000	M03.003	TAPPO / CAP / BOUCON / PFROPFEN		1	
22	145 6107 000	-	CARTER / CRANKCASE / CARTER / GEHAEUSE		1	
23	145 8054 000	L02.07900	ANTIVIBRANTI / VIBRATION DAMPING / SILENT BLOC / SCHWINGUNGSDAMP.		4	
24	145 9213 000	V09.020	RONDELLA / WASHER / RONDELLE / BEILAGSCHEIBE		4	
25	145 4512 000	V11.005	RONDELLA / WASHER / RONDELLE / BEILAGSCHEIBE		4	
26	145 9123 000	V13.005	DADO / NUT / ECROU / MUTTER		4	
28	145 6103 000	-	CONVOGLIATORE / CONVEYOR / CONVOYEUR / KONVEYOR		1	
29	145 6117 000	-	PREFILTRO / FILTER / FILTRE / FILTER		1	
30	145 9169 000	V02.011	VITE / SCREW / VIS / SCHRAUBE		4	
31	145 9120 000	V09.005	RONDELLA / WASHER / RONDELLE / BEILAGSCHEIBE		4	
32	145 6116 000	-	FILTRO ARIA / FILTER / FILTRE / FILTER		1	
33	145 9864 000	A11.00100	SPAZZOLA / CARBON BRUSH / CHARBONS/ KOHLENBÜRSTE		4	
34	145 4480 000	V02.06900	VITE / SCREW / VIS / SCHRAUBE (5/16" 8mm)		1	
36	145 9773 000	V17.040	CHIAVETTA 5X5X20 / KEY / CLAVETTE / KEILNUT		1	
37	145 9129 000	V09.012	RONDELLA 6X24 / WASHER / RONDELLE / BEILAGSCHEIBE		2	
38	-	V09.04800	RONDELLA 21X37 / WASHER / RONDELLE / BEILAGSCHEIBE		1	
39	145 9171 000	-	RONDELLA 8X32 / WASHER / RONDELLE / BEILAGSCHEIBE		2	
40	145 4512 000	V11.005	RONDELLA / WASHER / RONDELLE / BEILAGSCHEIBE (8)		1	
41	145 8011 000	V17.06100	CHIAVETTA / KEY / CLAVETTE / KEILNUT		1	
42	145 5215 000	V02.12860	VITE / SCREW / VIS / SCHRAUBE		4	
43	145 4755 000	-	STAFFA / HANGER / ETRIER / BÜGEL		1	
44	145 6062 000	-	CONNETTORE / CONNECTOR / CONNECTEUR / KOPPLUNGSTÜCK		2	
45	145 8167 000	B02.02800	FILTRO BENZINA / FILTER / FILTRE / FILTER		1	
46	145 2052 000	A04.020	TUBI CARBURANTE / TUBE / TUYAU / SCHLAUCH		cm24	
47	145 6110 000	-	DEFLETTORE CARBURATORE		1	

# CONTROL LEVERS

SR 1100 B/ECO

56042395

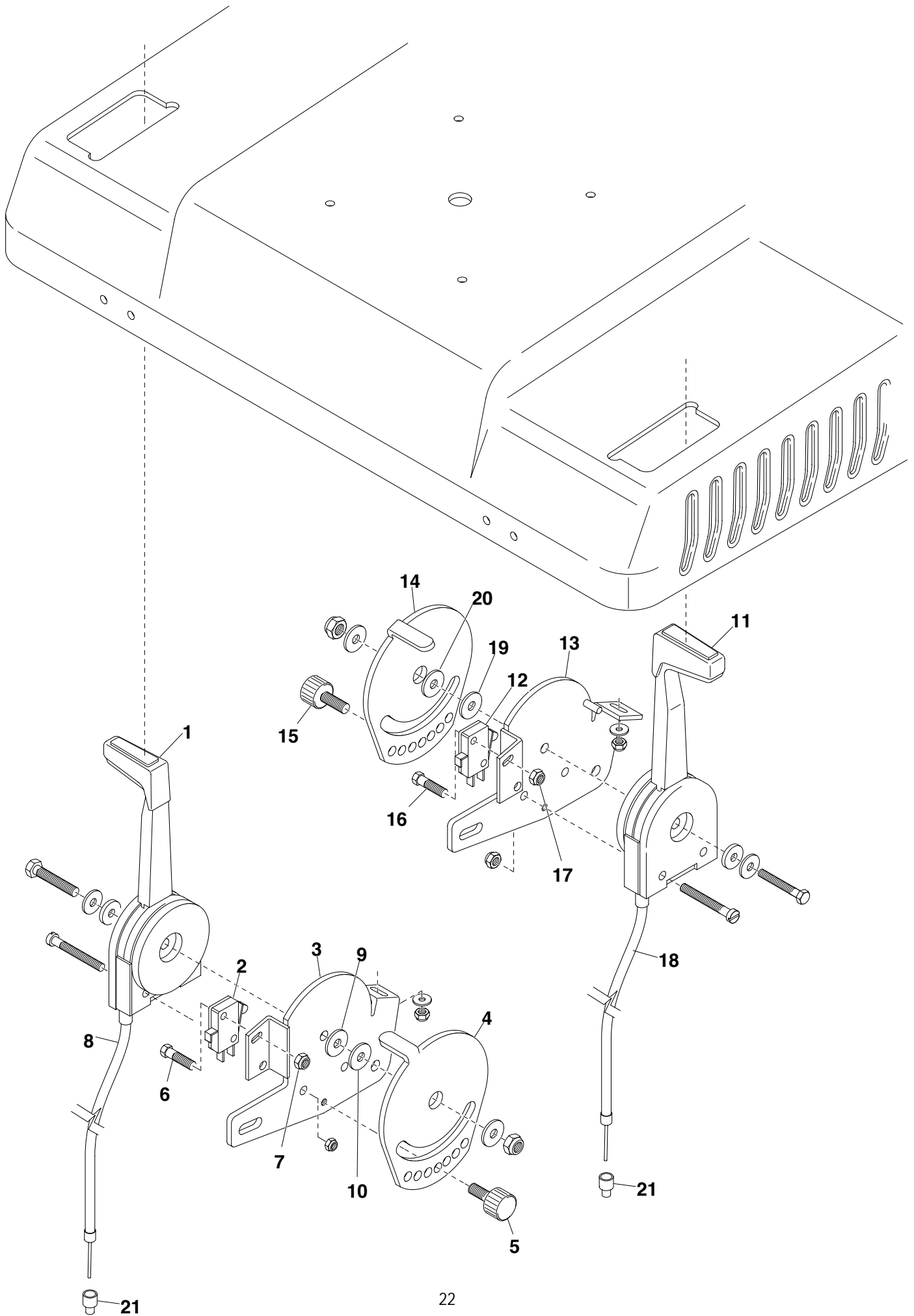

# CONTROL LEVERS

POSIZ. ITEM POS. EINSAT.	CODICE CODE CODE NUMMER	CODICE INTERNO INTERNAL CODE CODE INTERIEUR INTERNE NUMMER	DESCRIZIONE DESCRIPTION DESCRIPTION BEZEICHNUNG	SR 1100 B/ECO		
				B	ECO	O
1	145 0285 000	F03.68750	LEVA / LEVER / LEVIER / HEBEL	1	1	
2	145 4799 000	-	MICROINT. / MICROSWITCH / MICROINTERRUPTEUR / MICROSCHALTER	1	1	
3	145 1984 000	-	STAFFA / HANGER / ETRIER / BUGEL	1	1	
4	145 1988 000	-	FERMO LEVA / LEVER / LEVIER / HEBEL	1	1	
5	145 4874 000	-	VOLANTINO / KNOB / MOLETTE / HANDRAD	1	1	
6	145 1162 000	V02.09803	VITE / SCREW / VIS / SCHRAUBE	2	2	
7	145 9124 000	V13.06000	DADO / NUT / ECROU / MUTTER	2	2	
8	145 8933 000	E08.15140	CAVO / CABLE / CABLE / KABEL	1	1	
9	145 1986 000	-	DISTANZIALE / SPACER / ENTRETOISE / ABSTANDSSTÜCK	1	1	
10	145 1985 000	-	DISTANZIALE / SPACER / ENTRETOISE / ABSTANDSSTÜCK	1	1	
11	145 0285 000	F03.68750	LEVA / LEVER / LEVIER / HEBEL			1
12	145 4799 000	-	MICROINT. / MICROSWITCH / MICROINTERRUPTEUR / MICROSCHALTER			1
13	145 1954 000	-	STAFFA / HANGER / ETRIER / BUGEL			1
14	145 1987 000	-	FERMO LEVA / LEVER / LEVIER / HEBEL			1
15	145 4874 000	-	VOLANTINO / KNOB / MOLETTE / HANDRAD			1
16	145 1162 000	V02.09803	VITE / SCREW / VIS / SCHRAUBE			2
17	145 9124 000	V13.06000	DADO / NUT / ECROU / MUTTER			2
18	145 8933 000	E08.15140	CAVO / CABLE / CABLE / KABEL			1
19	145 1986 000	-	DISTANZIALE / SPACER / ENTRETOISE / ABSTANDSSTÜCK			1
20	145 1985 000	-	DISTANZIALE / SPACER / ENTRETOISE / ABSTANDSSTÜCK			1
21	145 2390 000	E01.04910	BOCCOLA / SPACER / ENTRETOISE / ABSTANDSSTÜCK	1	1	1

# HOPPER

SR 1100 B/ECO

56042395

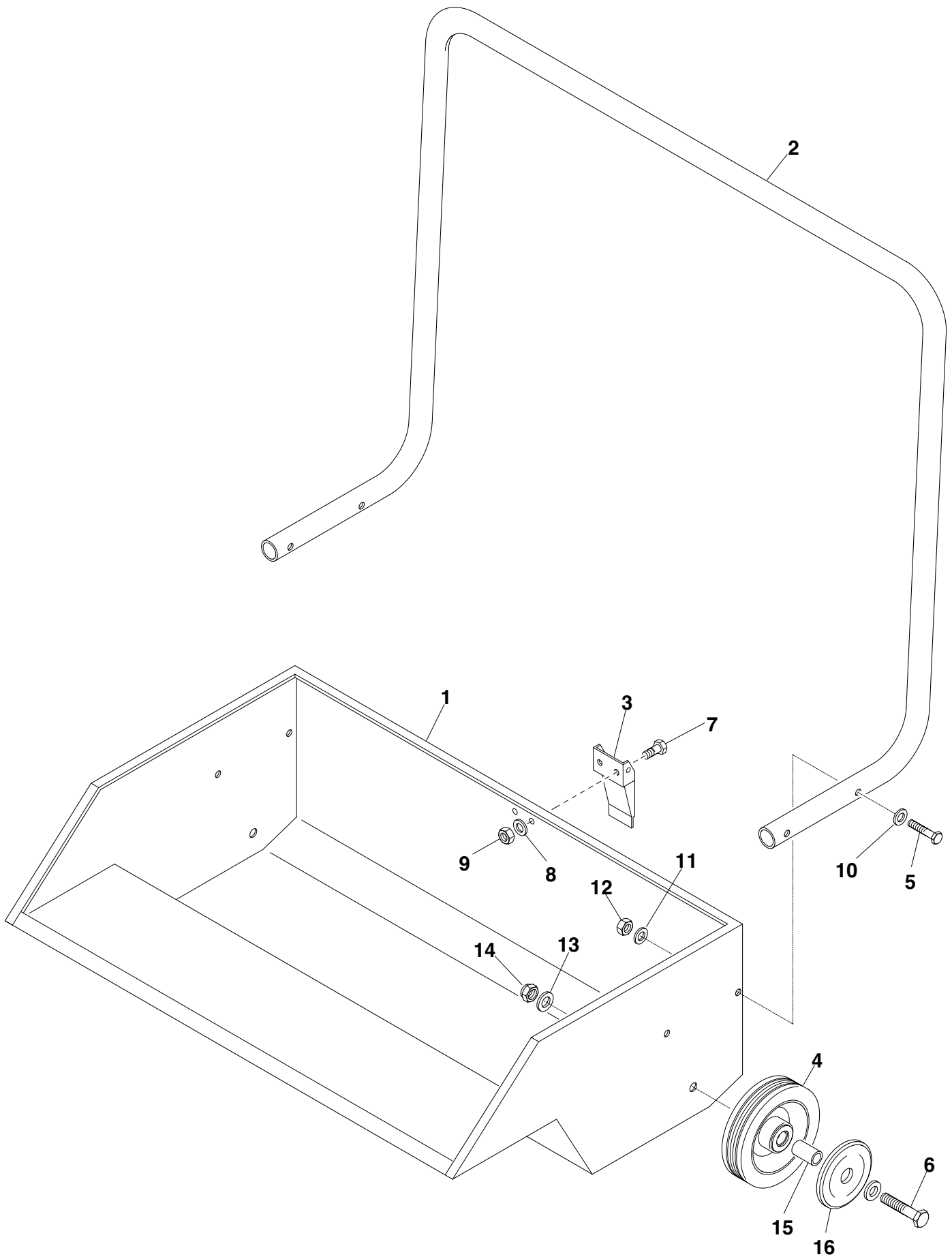

# HOPPER

POSIZ. ITEM POS. EINSAT.	CODICE CODE CODE NUMMER	CODICE INTERNO INTERNAL CODE CODE INTERIEUR INTERNE NUMMER	DESCRIZIONE DESCRIPTION DESCRIPTION BEZEICHNUNG	SR 1100 B/ECO		
				B	ECO	O
1	145 5122 000	-	CASSETTO RIFIUTI / DIRT CONTAINER / BACA DECHETS / BEHÄLTER	1	1	
2	145 1830 000	-	MANIGLIONE / HANDLE / POIGNE / HANDGRIFF	1	1	
3	145 9330 000	L02.04600	GANCIO / HOOK / CROCHET / HAKEN	1	1	
4	145 5116 000	-	RUOTA / WHEEL / ROUE / RAD	2	2	
5	145 4492 000	V04.001	VITE / SCREW / VIS / SCHRAUBE	4	4	
6	145 5119 000	V02.08700	VITE / SCREW / VIS / SCHRAUBE (10x65)	2	2	
7	145 5040 000	V01.03000	VITE / SCREW / VIS / SCHRAUBE	2	2	
8	145 9229 000	V09.022	RONDELLA / WASHER / RONDELLE / BEILAGSCHEIBE	2	2	
9	145 9132 000	V13.019	DADO / NUT / ECROU / MUTTER	2	2	
10	145 9129 000	V09.012	RONDELLA / WASHER / RONDELLE / BEILAGSCHEIBE	4	4	
11	145 9128 000	V09.004	RONDELLA / WASHER / RONDELLE / BEILAGSCHEIBE	4	4	
12	145 9132 000	V13.019	DADO / NUT / ECROU / MUTTER	4	4	
13	145 4507 000	V09.05603	RONDELLA / WASHER / RONDELLE / BEILAGSCHEIBE	2	2	
14	145 4518 000	V13.021	DADO / NUT / ECROU / MUTTER (M10)	2	2	
15	145 5118 000	-	BUSSOLA / SPACER / ENTRETOISE / ABSTANDSSTÜCK	2	2	
16	145 5117 000	-	PARAFILI / BUFFER / HEURTOIR / PUFFER	2	2	

# CONTROL PANEL / ELECTRICAL SYSTEM

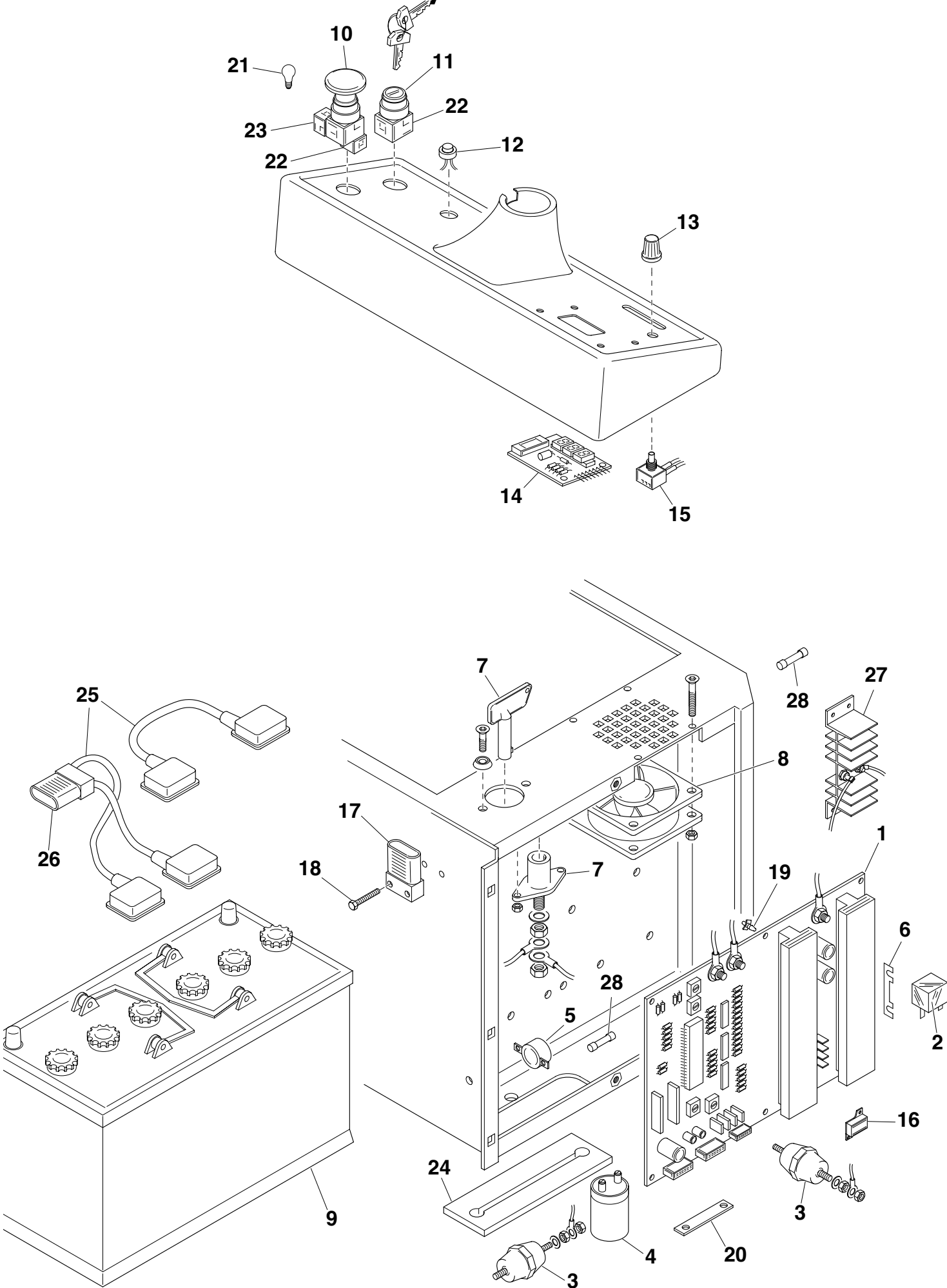

# CONTROL PANEL / ELECTRICAL SYSTEM

POSIZ. ITEM POS. EINSAT.	CODICE CODE CODE NUMMER	CODICE INTERNO INTERNAL CODE CODE INTERIEUR INTERNE NUMMER	DESCRIZIONE DESCRIPTION DESCRIPTION BEZEICHNUNG	SR 1100 B/ECO 56042395		
				B	ECO	O
1	145 1785 000	-	SCHEDA / CARD / PLATINE / KARTE	1	1	
2	145 8512 000	G02.12100	RELE' / RELAY / RELAIS / RELAIS	1	2	
3	145 8874 000	G02.12200	ISOLATORE / SWITCH / INTERRUPTEUR / SCHALTER	2	2	
4	145 0300 000	G02.10800	TELERUTTORE / ELECTROMAGN. SWITCH / TELERUPTEUR / SCHALTER	1	2	
5	145 8877 000	G09.00300	AVVISATORE / HORN / AVERTISSEUR / HÜPE	1	1	
6	145 1980 000	-	FUSIBILE / FUSE / FUSIBLE / SICHERUNG	1	1	
7	145 1779 000	-	BLOCCA BATTERIA / BLOCK / BLOC / ANPASSKÖRPERF	1	1	
8	145 2298 000	B03.02300	VENTOLA / FAN / VENT / FLÜGEL	1	1	
#9	56203069	-	BATTERIA / BATTERY / BATTERIE / BATTERIE TROJAN 12V-85Ah		2	
10	145 8884 000	G05.10200	INTERRUTTORE / SWITCH / INTERRUPTEUR / SCHALTER	1	1	
#11	146 0006 00	-	INTERRUTTORE / SWITCH / INTERRUPTEUR / SCHALTER	1	1	
12	145 8885 000	G05.08200	PULSANTE / PUSH BUTTON / BOUTON POUSSOIR / KNOFF		1	
13	145 4719 000	-	MANOPOLA / KNOB / POIGNEE / DREHKNOFF	1	1	
#14	145 5703 000	-	SCHEDA / CARD / PLATINE / KARTE	1	1	
15	145 4718 000	-	POTENZIOMETRO / POTENTIOMETER / POTENTIOMETRE / POTENTIOMETER	1	1	
16	145 4615 000	-	RESISTENZA / RESISTANCE / RESISTANCE / WIDERSTAND	1	1	
#17	145 6063 000	G03.01200	PRESA / PLUG / PRISE / STECKER	1	1	
18	145 1201 000	V02.09503	VITE / SCREW / VIS / SCHRAUBE	2	2	
19	145 0516 000	L02.13700	DISTANZIALE / SPACER / ENTRETOISE / ABSTANDSSTÜCK	6	6	
20	145 4616 000	-	PIATTINA PONTE / PLATE / PLAQUE / LASCHE		1	
21	145 1233 000	G11.008	LAMPADINA / LAMP / LAMPE / LAMPE	1	1	
22	145 8890 000	G03.08100	CONTATTO / CONTACT / CONTACT / KONTAKT	2	2	
23	145 8889 000	G03.08000	CONTATTO / CONTACT / CONTACT / KONTAKT	1	1	
24	145 5127 000	-	GUARNIZIONE IN GOMMA / GASKET / JOINT / DICHTUNG	1	1	
#25	145 6093 000	-	KIT CAVI BATTERIA / CABLES / CABLE / KABEL		1	
#25	145 6073 000	-	KIT CAVI BATTERIA / CABLES / CABLE / KABEL	1		
26	145 6063 000	-	SPINA / PIN / GOUPILE / STIFT	1	1	
27	145 5491 000	-	DISSIPATORE CON DIODO / HEAT WASTE / DISSIPATEUR / WÄRMEVERSCHWUNDER	-	1	
#28	145 1723 000	G11.017	FUSIBILE IN VETRO 6,3X32/ GLASS FUSE 6,3X32/ FUSIBLE / SICHERUNG	1	1	

\*SOLO PER ECO GENERATION / FOR ECO GENERATION ONLY / SEULEMENT ECO GENERATION / NÜR FÜR ECO GENERATION

# ELECTRICAL DIAGRAM

SR 1100 B/ECO

56042395

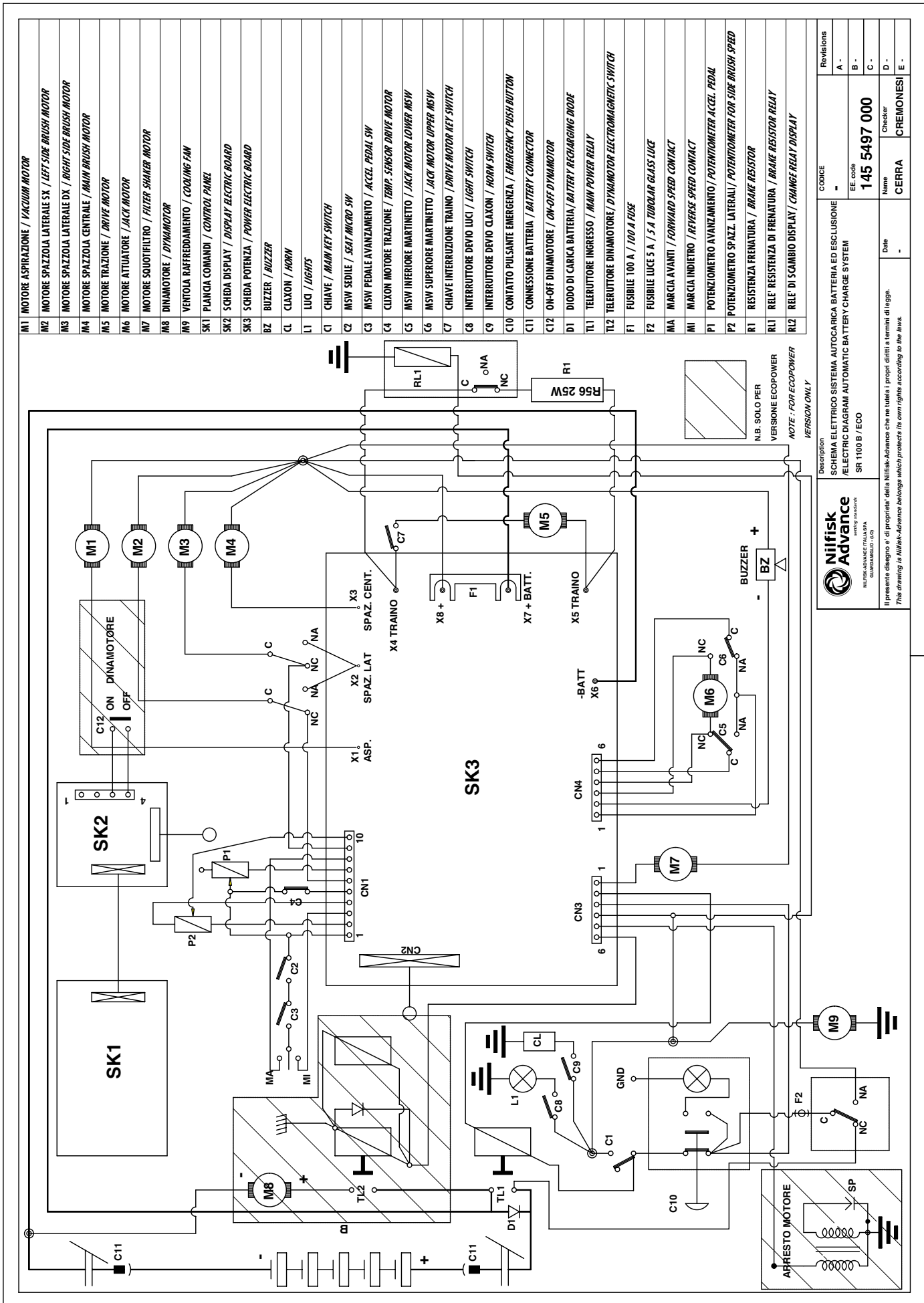



**Nilfisk  
Advance**

*setting standards*

**Nilfisk-Advance, Inc.**

14600 21st Avenue North  
Plymouth, MN, 55447-3408  
[www.nilfisk-advance.com](http://www.nilfisk-advance.com)  
Phone: 800-989-2235  
Fax: 800-989-6566

©1999 Nilfisk-Advance, Inc.  
Plymouth, MN, 55447-3408  
Printed in the U.S.A.